



**TOWN OF HUBBARDSTON
INVITATION TO BID
SENIOR CENTER DECK PROJECT**

CONTRACT DOCUMENTS FOR

SENIOR CENTER DECK PROJECT

July 17, 2023

Town of Hubbardston
Hubbardston Town Hall
7 Main Street, Hubbardston MA, 01452

TABLE OF CONTENTS

Section Number

Bidding and Contract Requirements

Invitation to Bid	00020
Instructions to Bidders	00100
Form of General Bid	00300
Agreement	00500
Construction Performance Bond	00610
Construction Payment Bond	00620
Supplemental Conditions	00800
Excerpts from Applicable State Law	00850
Specifications	00900

Attachment A – Wage Rates

Attachment B – Engineered Plans

SECTION 00020

INVITATION FOR BIDS

Sealed bids for furnishing the following item will be received at the Office of the Town Administrator, Hubbardston Town Hall, 7 Main Street, Hubbardston, MA 01542 until the time specified below at which time the bids will be publicly opened and read.

Specifications and bid forms may be obtained at the Office of the Town Administrator Monday through Thursday between 8 a.m. and 4 p.m.

Bids will be opened in the Office of the Town Administrator on July 31, 2023, at 12 p.m. Each Bid must be accompanied by a bid security consisting of a BID BOND, CASH, or, CERTIFIED CHECK issued by a responsible bank or trust company in the amount of 5% of the bid price.

Pre-Bid Conference and Site Visit will be held at the Hubbardston Town Hall located at 7 Main Street, Hubbardston MA, on July 24, 2023, at 10:00 a.m. It is imperative that all prospective bidders have a representative in attendance.

A performance bond in an amount equal to 50 percent of the total amount of the contract price with a surety company qualified to do business in the Commonwealth of Massachusetts will be required for the faithful performance of the contract, as well as a labor and materials bond in an amount equal to 100 percent of the total contract price.

All bids for this project are subject to applicable public bidding laws of Massachusetts, including, but not limited to G.L. c.149, §§44A-44H, as amended.

Attention is directed to the minimum wage rates to be paid as determined by the Commissioner of Labor and Workforce Development and the weekly payroll record submittal requirements under the provisions of Massachusetts General Laws, Chapter 149, Section 26 through 27D inclusive.

Selection of the contractor will be based upon bidder qualifications, including evidence of past performance in similar projects, and bid price. The contract will be awarded to the bidder deemed by the awarding authority to be the lowest responsible and eligible bidder.

The bidder agrees that its bid shall be good and may not be withdrawn for a period of 30 days, Saturdays, Sundays and legal holidays excluded, after the opening of the bids.

The Town reserves the right to waive any informalities, to accept or reject, in whole or in part any or all bids, or take whatever other action may be deemed to be in the best interest of the Town.

The Town of Hubbardston

By: Town Administrator Nathan R. Boudreau, MPA, MCPPO,

SECTION 00100

INSTRUCTIONS TO BIDDERS

1. Receipt and Opening of Bids

The Town of Hubbardston, Massachusetts, herein called the Owner, acting by and through its Select Board, will receive sealed Bids for the project known as the Senior Center Deck Project.

General bids shall be addressed to the Office of the Town Administrator, Hubbardston Town Hall, 7 Main Street, Hubbardston MA 01452 and endorsed "Bid for Senior Center Deck Project" will be received at the Office of the Town Administrator until 10:00 a.m. prevailing time, on July 31, 2023 at which time and place said bids will be publicly opened and read aloud.

Any bid may be withdrawn prior to the above scheduled time for the opening of bids or authorized postponement thereof. Any bid received after the time and date specified will not be considered. The bidder agrees that its bid shall be good and may not be withdrawn for a period of 30 days, Saturdays, Sundays, and legal holidays excluded, after the opening of bids.

2. Location and Work to be Done

The Work consists of the construction of a deck to provide an outdoor space for recreational activities, social gatherings, and events for the senior citizens in the community and all work incidental thereto, in accordance with the Specifications and conceptual plans attached hereto.

Additional drawings showing details in accordance with which the Work is to be done may be furnished by addendum from time to time during the bidding period by the Owner or its Architect/Engineer, and shall then become a part of the Contract Documents.

The Contractor shall furnish all labor, services, materials, equipment, plant, machinery, apparatus, appliances, tools, supplies, and all other things necessary to do all work required for the completion of each item of the Work and as herein specified.

The Work to be done and paid for under any item shall not be limited to the exact extent mentioned or described but shall include all incidental work necessary or customarily done for the completion of that item.

3. Preparation of Bid

Each bid must be submitted on the prescribed form. All blank spaces for bid prices must be filled in, in ink or typewritten, in both words and figures.

Each bid must be submitted in a sealed envelope bearing on the outside the name of the bidder, his address, and endorsed with the name of the project as specified in Receipt and

Opening of Bids, above. If forwarded by mail, the sealed envelope containing the bid must be enclosed in another envelope addressed as specified in Receipt and Opening of Bids, above.

4. Bid Opening Procedure

The following list of requirements shall apply to each filed bid. Bids not meeting all the requirements for timeliness and security will be rejected; bids not meeting signature and addenda requirements will be rejected prior to checking of bid amounts.

Bids shall be filed at the place and before the time specified in Receipt and Opening of Bids, above.

Properly executed bid security shall be placed in a sealed envelope and shall be attached to the outside of the envelope containing the bid.

Bid signatures will be checked.

All addenda will be sent certified mail, with return receipt requested, and/or facsimile or e-mail to all prospective bidders. All bidders shall include with their bids the written acknowledgment form provided in Section 00300, FORM OF GENERAL BID.

The total dollar amount of each bid will be read, and the three apparent lowest bids will be selected for further consideration. These three apparent low bids will be read aloud for the benefit of the other bidders and the bid opening procedure will be closed. All those present at the bid opening may examine all bids after the bid opening and after the reading of the three apparent low bids.

5. Modification

Any bidder may modify his bid by written communication at any time prior to the scheduled closing time for receipt of bids. Any telegraphic communication must be received by the Owner prior to the closing time, and, provided further, the Owner must be satisfied that a written confirmation of the telegraphic modification over the signature of the bidder was mailed prior to the closing time. If written confirmation is not received within two days from the closing time, no consideration will be given to a telegraphic communication.

The communication shall not reveal the bid price but shall provide the addition or subtraction or other modification so that the final prices or terms will not be known by the Owner until the sealed bid is opened.

6. Ability and Experience of Bidder

No award will be made to any bidder who cannot satisfy the Owner that he has sufficient ability and experience in this class of work and sufficient capital and plant to enable him to prosecute and complete the work successfully within the time named. The Owner's decision or judgment on these matters will be final, conclusive, and binding.

The Owner may make such investigations as it deems necessary, and the bidder shall furnish to the Owner, under oath if so required, all such information and data for this purpose as the Owner may request.

7. Conditions of Work

Each bidder must familiarize himself fully with the conditions relating to the construction of the project and the employment of labor thereon. Failure to do so will not relieve a successful bidder of his obligation to furnish all material and labor necessary to carry out the provisions of his contract. Insofar as possible the Contractor, in carrying out his work, must employ such methods or means as will not cause any interruption of or interference with the work of any other Contractor.

8. Addenda and Interpretations

No interpretation of the meaning of the plans, specifications or other prebid documents will be made to any bidder orally. All information given to bidders other than by means of the plans, specifications, or by addenda, as described below, is given informally and shall not be used as the basis of a claim against the Owner.

Every request for such interpretation should be in writing addressed to Office of the Town Administrator, Hubbardston Town Hall, 7 Main Street, Hubbardston, MA 01452, and to be given consideration must be received at least seven (7) days prior to the date fixed for the opening of bids. Any and all such interpretations and any supplemental instructions will be in the form of written addenda to the specifications which, when issued, will be mailed by certified mail with return receipt requested to all prospective bidders (at the respective address furnished by them for such purposes), or sent via facsimile or email if time requires. Failure of any bidder to receive any such addendum or interpretation shall not relieve such bidder from any obligation under his bid as submitted. All addenda so issued shall become part of the Contract Documents.

9. Security for Faithful Performance

Simultaneously with his delivery of the executed Contract, the Contractor shall furnish a surety bond or bonds as security for faithful performance of this contract and for the payment of all persons performing labor and materials under this contract. The surety on such bond or bonds shall be a surety company qualified to do business under the laws of the Commonwealth and satisfactory to the Owner. The bonds shall remain in force for one year after final acceptance of the work by the Owner, unless the Owner, in writing, releases the Contractor from the obligation sooner.

10. Power of Attorney

Attorneys-in-fact who sign Contract bonds must file with each bond a certified and effectively dated copy of their power of attorney.

11. Laws and Regulations

The bidder's attention is directed to the fact that all applicable State laws, municipal ordinances or bylaws, and the rules and regulations of all authorities having jurisdiction over construction of the project shall apply to the contract throughout, and they will be deemed to be included in the Contract the same as though written out in full.

12. Liquidated Damages for Failure to Enter into Contract

The successful bidder, upon his failure or refusal to execute and deliver the Contract and bonds required within 10 days after presentation thereof by the Owner, shall forfeit to the Owner, as liquidated damages for such failure or refusal, the security deposited with his/her bid, but the amount forfeited shall not exceed the difference between his/her bid price and the bid price of the next lowest responsible and eligible bidder. In case of death, disability, bona fide clerical or mechanical error of a substantial nature, or other similar unforeseen circumstances affecting the bidder, his/her bid deposit will be returned.

13. Obligation of Bidder

At the time of the opening of bids, each bidder will be presumed to have inspected the site and to have read and to be thoroughly familiar with the Contract Documents (including all addenda). The failure or omission of any bidder to examine any form, instrument, or document shall in no way relieve any bidder from any obligation in respect of his bid.

14. Information Not Guaranteed

All information given in the Contract Documents relating to subsurface and other conditions, natural phenomena, existing pipes, and other structures is from the best sources at present available to the Owner. All such information is furnished only for the information and convenience of bidders and is not guaranteed.

It is agreed and understood that the Owner does not warrant or guarantee that the subsurface or other conditions, natural phenomena, existing pipes, or other structures encountered during construction will be the same as those indicated in the Contract Documents. It is further agreed and understood that no bidder or Contractor shall use or be entitled to use any of the information made available to him or obtained in any examination made by him in any manner as a basis of or ground for any claim or demand against the Owner or the Architect/Engineer, arising from or by reason of any variance which may exist between the information made available and the actual subsurface or other structures actually encountered during the construction work, except as may otherwise be expressly provided for in the Contract Documents.

15. Bid Security

Each bid and sub-bid must be accompanied by bid security in the form of a certified check, a bid bond, cash, or a treasurer's or cashier's check, payable to the Owner, in the amount of five (5) percent of the value of the bid. Such security of general bidders will

be returned to all except the three lowest responsible and eligible bidders within five days, Saturdays, Sundays, and legal holidays excluded, after the opening of bids, and the remaining securities will be returned promptly after the Owner and the accepted bidder have executed the Contract, or if no notice of intent to award has been presented to the selected contractor within 30 days, Saturdays, Sundays and holidays excluded, after the date of the opening of bids, upon demand of the bidder at any time thereafter.

16. Right to Reject Bid

The Owner reserves the right to waive any informalities in bids and to reject any and all bids, should the Owner deem it to be in the public interest to do so.

The Owner may also reject bids which in its sole judgment are either incomplete, conditional, obscure or not responsive or which contain additions not called for, erasures not properly initialed, alterations, or similar irregularities.

17. Time for Completion

The successful general bidder must agree to commence work within ten (10) days of the date of the Notice to Proceed and to fully complete the project within the time limit stated in Section 00300, FORM OF GENERAL BID.

18. Comparison of Bids

Bids will be compared on the basis of prices set forth in the bid forms. In the event that there is a discrepancy between the lump sum or unit prices written in words and figures, the prices written in words will govern.

19. Award of Contract

The Contract will be awarded to "the lowest responsible and eligible bidder" pursuant to General Laws Chapter 149, Section 44A (2), as amended. Such a bidder shall possess the skill, ability and integrity necessary for the faithful performance of the work, shall be able to furnish labor that can work in harmony with all other elements of labor employed, or to be employed, in the work, and shall otherwise comply with all applicable provisions of law. Contract award shall be subject to availability of an appropriation for funding.

20. Statutes Regulating Competitive Bidding

Any bid which does not comply with the provisions of Massachusetts General Laws Chapter 149, Sections 44A through 44H, as amended, need not be accepted and the Owner may reject every such bid.

21. Wage Rates

Prevailing Wage Rates as determined by the Commissioner of Department of Labor and Workforce Development under the provision of the Massachusetts General Laws, Chapter 149, Section 26 to 27G, as amended, apply to this project. It is the responsibility

of the bidder, before bid opening, to request any additional information on Prevailing Wage Rates for those tradespeople who may be employed for the proposed work under this contract.

22. Contractor Records

The Contractor shall comply with the provisions of Massachusetts General Laws, Chapter 30, Section 39R concerning Contractor records.

23. INSURANCE

The Contractor shall carry and continuously maintain until completion of the Contract, insurance as specified in Agreement and in such form as shall protect him performing work covered by this Contract, and the Town of Hubbardston and its employees, agents and officials, from all claims an liability for damages for bodily injury, including accidental death, and for property damage, which may arise from operations under this Contract. The Town shall be named as an additional insured. The Contractor covenants and agrees to hold the Town and its employees, agents and officials harmless from loss or damage due to claims for bodily injury or death and/or property damage arising from, or in connection with, operations under this Contract.

25. PROJECT MANAGER

The Owner may utilize the services of a project manager, whose duties shall be as set forth in an Agreement for Project Manager Services.

SECTION 00300

FORM OF GENERAL BID

Bid of _____(hereinafter called "Bidder")*

a corporation, organized and existing under the laws of the state of

a partnership

a joint venture

an individual
doing business as

To the Town of Hubbardston, Massachusetts (hereinafter called

"Owner"). Gentlemen:

A) The undersigned Bidder, in compliance with your invitation for bids for the project known as Senior Center Deck Project, having examined the plans and specifications and related documents and the site of the proposed work, and being familiar with all of the conditions surrounding the construction of the proposed project including the availability of materials and labor, hereby proposes to furnish all labor, materials, and supplies, and to construct the project in accordance with the contract documents and the plans and specifications within the time set forth below, and at the prices stated below. These prices are to cover all expenses incurred in performing the work required under the contract documents, of which this bid is a part.

The Bidder hereby agrees to commence work on or before the date to be specified in written "Notice to Proceed" of the Owner, and to fully complete the project within 60consecutive calendar days thereafter. The Bidder further agrees to pay as liquidated damages the sum of (\$) Dollars for each consecutive calendar day thereafter that the work is not complete as provided in the contract.

*Specify corporation, partnership or individual as applicable.

B) Bidder acknowledges receipt of and this bid includes the following addenda:

No. Dated:

No. Dated:

No. Dated:

No. Dated:

C) The Bidder agrees to perform the bid work described in the specifications and shown on the plans for the following contract price: \$.

The above unit prices shall include all labor, materials, bailing, shoring, removal, overhead, profit, insurance, etc., to cover the finished work of the several kinds called for.

The Bidder understands that all bids for this project are subject to the applicable bidding laws of the Commonwealth of Massachusetts, including General Laws Chapter 149 and Chapter 30, Section 39M, as amended.

The Bidder understands that the Owner reserves the right to reject any or all bids and to waive any informalities in the bidding.

The Bidder agrees that this bid shall be good and may not be withdrawn for a period of 30 days, Saturdays, Sundays and legal holidays excluded, after the opening of bids.

Within 10 days of receipt of the written notice of acceptance of this bid, the Bidder will execute the formal Agreement set forth in Section 00500 CONTRACT.

Bid security is attached in the sum of five percent (5%) of the total bid in accordance with the conditions of Section 00100 INSTRUCTIONS TO BIDDERS. The bid security may become the property of the Owner in the event the contract and bond are not executed within the time set forth above.

The selected Contractor shall furnish a performance bond and a payment bond in an amount at least equal to one hundred percent (100%) of the contract price in accordance with Section 00610 PERFORMANCE BOND, Section 00620 PAYMENT BOND, and as stipulated in the contract.

The undersigned offers the following information as evidence of his qualifications to perform the work as bid upon according to all the requirements of the plans and specifications.

1. Have been in business under present name for ____ years.
2. The names and addresses of all persons interested in the bid (if made by a partnership or corporation) as principals, are as follows:

(attach supplementary list if necessary)

3. The bidder is requested to state below what work of a similar character to that included in the proposed contract he has done, and give references that will enable the Owner to judge his experience, skill and business standing (add supplementary page if necessary).

<u>Date</u>	<u>Completion Project Name</u>	<u>Contract Amount</u>	<u>Design Engineer</u>	<u>Reference Telephone Name</u>	<u>No.</u>
-------------	--------------------------------	------------------------	------------------------	---------------------------------	------------

a.

b.

c.

d.

e.

f.

Bank reference

(Name)

(Bank)

(Address)

(Telephone No.)

Pursuant to M.G.L. CH. 62C, Sec. 49A, I certify hereby in writing, under penalties of perjury, that the within named Bidder/Contractor has complied with all laws of the commonwealth relating to taxes, reporting of employees and contractors, and withholding and remitting of child support.

The undersigned Bidder hereby certifies under penalties of perjury, as follows: (1) that he/she is able to furnish labor that can work in harmony with all other elements of labor employed or to be employed in the work; (2) that all employees to be employed at the worksite will have successfully completed a course in construction safety and health approved by the United States Occupational Safety and Health Administration that is at least 10 hours in duration at the time the employee begins work and who shall furnish documentation of successful completion of said course with the first certified payroll report for each employee; and (3) that all employees to be employed in the work subject to this bid have successfully completed a course in construction safety and health approved by the United States Occupational Safety and Health Administration that is at least 10 hours in duration.

The undersigned certifies under penalties of perjury that this bid is in all respects bona fide, fair and made without collusion or fraud with any other person. As used in this paragraph the word "person" shall mean any natural person, joint venture, partnership, corporation or other business or legal entity.

The undersigned bidder hereby certifies, under pains and penalties of perjury, that the foregoing bid is based upon the payment to laborers to be employed on the project of wages in an amount no less than the applicable prevailing wage rates established for the project by the Massachusetts Department of Labor and Workforce Development. The undersigned bidder agrees to indemnify the awarding authority for, from and against any loss, expense, damages, actions or claims, including any expense incurred in connection with any delay or stoppage of the project work arising out of or as a result of (1) the failure of the said bid to be based upon the payment of the said applicable prevailing wage rates or (2) the failure of the bidder, if selected as the contractor, to pay laborers employed on the project the said applicable prevailing wage rates.

Respectfully submitted:

Date: _____ By: _____

(Signature)

(Type Name of Bidder)

(Title)

(Business Address)

(City and State)

(Telephone Number)

SECTION 00500
AGREEMENT

THIS AGREEMENT made this _____ in the year Two Thousand and Twenty-Three, between _____ of _____, hereinafter called the CONTRACTOR, and the Town of Hubbardston, acting by its Town Administrator, with a usual place of business at 7 Main Street, Hubbardston, MA 01452, hereinafter called the OWNER.

The CONTRACTOR and the OWNER, for the consideration hereinafter named, agree as follows:

1. Scope of Work

The Contractor shall furnish all labor, materials, equipment and insurance to perform all work required for the project known as the Hubbardston Center School Boiler Replacement Project, in strict accordance with the Contract Documents and all related Drawings and Specifications. The said Documents, Specifications, Drawings and any supplemental general conditions are incorporated herein by reference and are made a part of this Agreement.

2. Contract Price

The Owner shall pay the Contractor for the performance of this Agreement, subject to additions and deductions provided herein, in current funds, the sum of _____

3. Commencement and Completion of Work and Liquidated Damages

It is agreed that time is of the essence of this Agreement. The Contractor shall commence and prosecute the work under this Agreement upon execution hereof and shall complete the work on or before December 31, 2023.

- A. Definition of Term: The Term "Substantial completion" shall mean the date certified by the Owner when construction is sufficiently complete, in accordance with the Contract Documents, so the Owner may occupy the project, or designated portion(s) thereof, for the use for which it is intended.
- B. Time as Essential Condition: It is understood and agreed that the commencement of and substantial completion of the work are essential conditions of this Agreement. It is further agreed that time is of the essence for each and every portion of the Contract Documents wherein a definite and certain length of time is fixed for the performance of any act whatsoever; and where under the Contract Documents any additional time is allowed for the completion of any work, the new time fixed by such extension shall be of the essence of this Agreement. It is understood and agreed that the times for the

completion of the work are reasonable, taking into consideration the average climatic range and usual industrial conditions prevailing in this locality.

- . Progress and Completion: Contractor shall commence work promptly upon execution of this Agreement and shall prosecute and complete the work regularly, diligently and uninterruptedly at such a rate of progress as will insure Substantial Completion within the stipulated number of calendar days.

4. Performance of the Work

- A. Direction of the Work: The Contractor shall supervise and direct the Work, using his best skills and attention which shall not be less than such state of skill and attention generally rendered by the contracting profession for projects similar to the Project in scope, difficulty and location. The Contractor shall maintain adequate supervisory personnel at the project site during the performance of the Work. He shall be solely responsible for all construction means, methods, techniques, sequences and procedures and for coordinating all portions of the Work under the Agreement.
- B. Responsibility for the Work: (1) The Contractor shall be responsible to the Owner for the acts and omissions of his employees, Subcontractors and their agents and employees, and other persons performing any of the Work under a contract with the Contractor. This obligation shall also extend to the presence on the Site of suppliers of materials or equipment, their employees, contractors, and agents engaged in the work.

(2) The Contractor shall not be relieved from his obligations to perform the Work in accordance with the Contract Documents either by the activities or duties of the Owner in its administration of the Agreement, or by inspections, tests or approvals required or performed by persons other than the Contractor.
- C. Permits and Fees: Unless otherwise expressly provided, the Contractor shall secure and pay for all permits and fees, licenses and inspections necessary for the proper execution and completion of the Work which are customarily secured after execution of the Agreement and which are legally required at the time the bids are received, and the same

shall at all times be the property of the Owner and shall be delivered to the Owner upon completion of the Project.

D. Notices, Compliance With Laws: (1) The Contractor shall give all notices and comply with all federal, state and local laws, ordinances, rules, regulations and lawful orders of any public authority bearing on the performance of the Work. The Contractor shall provide the Owner with reproductions of all permits, licenses and receipts for any fees paid. The Owner represents that it has disclosed to the Contractor all orders and requirements known to the Owner of any public authority particular to this Agreement.

(2) If the Contractor observes that any of the Contract Documents are at variance with applicable laws, statutes, codes and regulations in any respect, he shall promptly notify the Owner in writing, and any necessary changes shall be accomplished by appropriate modification.

(3) If the Contractor performs any Work which he knows or should know is contrary to such laws, ordinances, rules and regulations, and without such notice to the Owner, he shall assume full responsibility therefor and shall bear all costs attributable thereto.

(4) In the performance of the Work, the Contractor shall comply with all applicable federal, state and local laws and regulations including those relating to workplace and employee safety. The Contractor shall notify the Owner immediately of any conditions at the place of the work which violate said laws and regulations and shall take prompt action to correct and eliminate any such violations.

E. Project Superintendent: The Contractor shall employ a competent superintendent and necessary assistants who shall be in attendance at the Project site at all times during the progress of the Work. The superintendent shall represent the Contractor and all communications given to the superintendent shall be as binding as if given to the Contractor. Important communications shall be confirmed in writing. Other communications shall be so confirmed on written request in each case.

F. Progress Schedule: The Contractor, immediately after being awarded the Contract, shall prepare and submit for the Owner's information an estimated progress schedule for the Work. The progress schedule shall be related to the entire Project to the extent required by the Contract Documents, and shall provide for expeditious and practicable execution of the Work.

G. Drawings, Specifications and Submittals:

(1) The Contractor shall maintain at the site for the Owner one record copy of all Drawings, Specifications, Addenda, Change Orders and other Modifications, and "As-Built" Drawings and Specifications in good order and marked currently to record all changes made during construction, and approved Shop Drawings, Product Data and Samples. These shall be delivered to the Owner upon completion of the Work.

- (2) By approving and submitting Shop Drawings, Product Data and Samples, the Contractor represents that he has determined and verified all materials, field measurements, and field construction criteria related thereto, or will do so, and that he has checked and coordinated the information contained within such submittals with the requirements of the Work and of the Contract Documents.
- (3) The Contractor shall not be relieved of responsibility for any deviation from the requirements of the Contract Documents by the Owner's approval of Shop Drawings, Product Data or Samples unless the Contractor has specifically informed the Owner in writing of such deviation at the time of submission and the Owner has given written approval to the specific deviation. The Contractor shall not be relieved from responsibility for errors or omissions in the Shop Drawings, Product Data or Samples by the Owner's approval thereof.
- (4) The Contractor shall direct specific attention, in writing or on resubmitted Shop Drawings, Product Data or Samples, to revisions other than those requested by the Owner on previous submittals.
- (5) No portion of the Work requiring submission of a Shop Drawing, Product Data or Sample shall be commenced until the submittal has been approved by the Owner. All such portions of the Work shall be in accordance with approved submittals.
- H. Protection of the Work and Owner's Property: The Contractor shall at all times safely guard the Owner's property from injury or loss in connection with this Agreement. He shall at all times safely guard and protect his own work, and that of adjacent property from damage. The Contractor shall replace or make good any such damage, loss or injury. The Contractor shall clean the work area and restore it to its original condition upon completion of the work.
- I. Quality of the Work: The Contractor shall perform the work in a good, workmanlike manner. The Contractor hereby guarantees that the entire work constructed by him under the Agreement will meet fully all requirements thereof as to quality of workmanship and materials. The Contractor hereby agrees to make at his own expense any repairs or replacements made necessary by defects in materials or workmanship supplied to him that become evident within one (1) year after the date of the final payment, and to restore to full compliance with the requirements set forth herein any part of the work constructed hereunder, which during said one (1) year period is found to be deficient with respect to any provisions of the Contract Documents. The Contractor also agrees to hold the Owner harmless from claims of any kind arising from damage due to said defects. The Contractor shall make all repairs and replacements promptly upon receipt of written orders for same from the Owner. If the Contractor fails to make the repairs and replacements promptly, the Owner may do the work and the Contractor shall be liable to the Owner for the cost thereof.
- J. Warranty: The Contractor guarantees to Owner that all materials incorporated into the work will be new unless otherwise specified or agreed. Prior to final payment, the Contractor shall deliver to the Owner all manufacturers' warranties, together with such

endorsements or assignments as are necessary to ensure to the Owner the full rights and benefits of such warranties.

5. Affirmative Action/Equal Employment Opportunity

The Contractor is directed to comply with all applicable State Laws, Ordinances, Bylaws, and rules and regulations regarding affirmative action/equal employment opportunity requirements. Failure of the Contractor to comply with any such law, rule or regulation shall constitute grounds for the Owner to terminate the Agreement.

6. Site Information Not Guaranteed; Contractor's Investigation

All information given in the Contract Documents relating to subsurface and other conditions, natural phenomena, existing pipes, and other structures is from the best sources at present available to the Owner. All such information is furnished only for the information and convenience of the Contractor and is not guaranteed.

It is agreed and understood that the Owner does not warrant or guarantee that the subsurface or other conditions, natural phenomena, existing pipes, or other structures encountered during construction will be the same as those indicated in the Contract Documents.

Contractor has familiarized himself with the nature and extent of the Contract Documents, work, locality, and with all local conditions and federal, state, and local laws, rules, ordinances, and regulations that in any manner may affect costs, progress, or performance of the work. Contractor has made, or has caused to be made, examinations, investigations, and tests and studies of such reports and related data in addition to those referred to in the paragraph above as he deems necessary for the performance of the work at the Contract Price, within the Contract Time, and in accordance with the other Terms and Conditions of the Contract Documents; and no additional examinations, tests, investigations, reports, and similar data are or will be required by the Contractor for such purposes.

Contractor has correlated the results of all such observations, examinations, investigations, tests, reports, and data with the Contract Documents. Contractor has given the Owner written notice of all conflicts, errors, or discrepancies that he has discovered in the Contract Documents, and the resolution thereof by the Owner is acceptable to the Contractor.

It is further agreed and understood that the Contractor shall not use or be entitled to use any of the information made available to him or obtained in any examination made by him in any manner as a basis of or ground for any claim or demand against the Owner, arising from or by reason of any variance which may exist between the information made available and the actual subsurface conditions or other conditions or structures actually encountered during the construction work, except as may otherwise be expressly provided for in the Contract Documents.

7. Project Architect or Engineer

There is **is not** a project architect-engineer for this project who is _____ . Except as otherwise indicated in the Contract Documents, the Architect/Engineer shall be a representative of the Owner and the Contractor shall direct all communications, questions and comments on the work and the performance thereof to the Architect/Engineer. Except as otherwise provided, the Architect/Engineer shall have all the authority of the Owner set forth in the Contract Documents. In general, the Architect/Engineer shall have the authority to review the performance of the work, reject work which is defective or otherwise does not comply with the Contract Documents and to order the Contractor to remedy defective work and take such actions which are necessary to make the work conform to the Contract Documents.

8. Wage Rates

Prevailing Wage Rates as determined by the Commissioner of the Department of Labor and Workforce Development under the provisions of Massachusetts General Laws, Chapter 149, Section 26 to 27G, as amended, apply to this project. It is the responsibility of the Contractor to provide the Town with certified payrolls and to comply with all requirements of the above-cited statutes.

The schedules of prevailing wage rates are included in the Contract Documents.

9. Payments to the Contractor

Within fifteen (15) days after receipt from the Contractor of a proper and satisfactory periodic estimate requesting payment of the amount due for the preceding month, the Owner shall have fifteen (15) days to make payment for:

- A. The work performed during the preceding month.
- B. The materials not incorporated in the Work but delivered and suitably stored at the site (or at some location agreed upon in writing) to which the Contractor has title, or to which a Subcontractor has title and has authorized the Contractor to transfer title to the Owner.
- C. Less the following retention items:
 - 1. A retention based on an estimate of the fair value of the Owner's claims against the Contractor.
 - 2. A retention for direct payments to Subcontractors, if any, based on demands for same in accordance with the provisions of Section 39F of Chapter 30 of the General Laws.
 - 3. A retention not exceeding five percent (5%) of the approved amount of the periodic payment.

- D. After the receipt of a periodic estimate requesting final payment and within sixty-five (65) days after the Contractor fully completes the Work, or substantially completes the Work so that the value of the Work remaining to be done is, on the estimate of the Owner, less than 1% of the original Contract Price, or substantially completes the Work and the Owner takes possession or occupancy, whichever occurs first, the Owner shall pay the Contractor the entire balance due on the Contract less:
1. A retention based on an estimate of the fair value of the Owner's claims against the Contractor and of the cost of completing the incomplete and unsatisfactory items of work.
 2. A retention for direct payments to Subcontractors, if any, based on demands of same in accordance with the provisions of Section 39F of Chapter 30 of the General Laws, or based on the record of payments by the Contractor to the Subcontractors under this Contract if such record of payment indicates that the Contractor has not paid Subcontractors as provided in Section 39F of Chapter 30 of the General Laws.

If the Owner fails to make payment as herein provided, there shall be added to each such payment, daily interest at the rate of 3 percentage points above the rediscount rate than charged by the Federal Reserve Bank of Boston, commencing on the first day after said payment is due, and continuing until the payment is delivered or mailed to the Contractor; provided that no interest shall be due, in any event, on the amount of a periodic estimate for final payment until fifteen (15) days after receipt of such a periodic estimate by the Owner as provided in the first paragraph of this Article. The Contractor agrees to pay to each subcontractor a portion of any such interest paid in accordance with the amount due each subcontractor.

The Owner may make changes in any periodic estimate submitted by the Contractor and the payment due on said periodic estimate shall be computed in accordance with the changes so made, and such changes and any requirements for a corrected periodic estimate shall not affect the due date for the periodic payment or the date for the commencement of interest charges on the amount of the periodic payment computed in accordance with the changes made, as provided herein; provided further, that the Owner may, within seven (7) days after receipt, return to the Contractor for correction, any periodic estimate which is not in acceptable form or which contains computations not arithmetically correct, and in that event, the date of receipt of such periodic estimate shall be the date of receipt of the corrected periodic estimate in proper form and with arithmetically correct computations. The date of receipt of a periodic estimate received on a Saturday shall be the first working day thereafter.

- E. Changes in the Work: No changes in the work covered by the approved Contract Documents shall be made without prior written approval of the Owner. Charges or credits for the work covered by the approved change shall be determined by one or more, or a combination of the following methods:
- (a) Unit bid prices previously approved.
 - (b) An agreed lump sum.

- (c) The actual cost of:
 - (1) Labor.
 - (2) Materials entering permanently into the work.
 - (3) The ownership or rental cost of construction equipment during the time of use on the extra work.
 - (4) Power and consumable supplies for the operation of power equipment.
 - (5) Wages to be paid.

To the cost under (c) there shall be added a fixed fee to be agreed upon but not to exceed fifteen percent (15%) of the actual cost of work. The fee shall be compensation to cover the cost of supervision, overhead, bond, profit and any other general expenses.

F. Claims for Additional Costs: If the Contractor wishes to make a claim for an increase in the Contract Sum, he shall give the Owner written notice thereof within twenty days after the occurrence of the event giving rise to such claim. This notice shall be given by the Contractor before proceeding to execute the Work, except in an emergency endangering life or property. No such claim shall be valid unless so made. Any change in the Contract Sum resulting from such claim shall be authorized by Change Order.

The Contractor hereby agrees that the Contractor shall have no claim for damages of any kind against the Town on account of any delay in the commencement or performance of the work and/or any hindrance, delay or suspension of any portion of the work including, but not limited to, any claims or damages on account of having to perform out of sequence work, claims for damages on account of loss of production or other interference with the work whether such delay is caused by the Town or otherwise, except as and to the extent expressly provided under G.L. c.30, §39O in the case of written orders by the Town. The Contractor acknowledges that the Contractor's sole remedy for any such claim will be an extension of time as provided herein.

10. Final Payment, Effect

The acceptance of final payment by the Contractor shall constitute a waiver of all claims by the Contractor arising under the Agreement.

11. Contract Documents

The Contract Documents consist of the following, together with this Agreement:

- Invitation to Bid
- Instructions to Bidders
- This Contract Form
- Bid Form

Performance Bond
Labor & Materials Payment Bond
Non-Collusion Certificate
Tax Compliance Certificate
Clerk's Certificate of Corporate Vote
Certificate of Insurance
General Conditions
Supplementary General Conditions
General Requirements
Specifications and Addenda
Contract Drawings
Schedule of Prevailing Wages

12. Terms Required By Law

This Agreement shall be considered to include all terms required to be included in it by the Massachusetts General Laws, and all other laws, as though such terms were set forth in full herein.

13. Indemnification

The Contractor shall indemnify and hold harmless the Owner from and against any and all claims, damages, losses, and expenses, including attorney's fees, arising out of the performance of this Agreement when such claims, damages, losses, and expenses are caused, in whole or in part, by the acts, errors, or omissions of the Contractor or his employees, agents, subcontractors or representatives. The provisions of this paragraph shall survive the expiration or termination of this Agreement.

14. Insurance

The Contractor shall purchase and maintain such insurance as will protect both the Owner and the Contractor from claims which may arise under the Agreement, including operations performed for the named insured by independent contractors and general inspection thereof by the named insured. In addition, the Contractor shall require its subcontractors to maintain such insurance. Coverage shall be provided for:

- .1 claims under workers' or workmen's compensation, disability benefit and other applicable employee benefit acts;
- .2 claims for damages because of bodily injury, occupational sickness or disease, or death of Contractor's employees;
- .3 claims for damages because of bodily injury, sickness or disease, or death of any person other than Contractor's employees;
- .4 claims for damages insured by usual personal injury liability coverage which are

sustained (1) by any person as a result of an offense directly or indirectly related to the employment of such person by the Contractor, or (2) by any other person;

00500-9

- .5 claims for damages, including damages to the Work itself, because of injury to or destruction of tangible property, including loss of use resulting therefrom; and
- .6 claims for damages because of bodily injury or death of any person or property damage arising out of the ownership, maintenance or use of any motor vehicle.
- .7 claims involving contractual liability applicable to the Contractor's obligations under Article 13.

The limits of liability for coverage required under the preceding paragraph shall be as Specified in the Supplemental Conditions.

Except for Workmen's Compensation, all liability coverage shall name the Town as an additional insured and shall provide for 30 days prior written notice to the Town of any modification or termination of coverage provided thereby. The Contractor shall provide the Owner with appropriate certificate(s) of insurance evidencing compliance with this provision prior to the commencement of any work under this Agreement.

15. Notice

All notices required to be given hereunder shall be in writing and delivered to, or mailed first class to, the parties' respective addresses stated above. In the event that immediate notice is required, it may be given by telephone or facsimile, but shall, to the extent possible, be followed by notice in writing in the manner set forth above.

16. Termination

- A. Each party shall have the right to terminate this Agreement in the event of a failure of the other party to comply with the terms of the Agreement. Such termination shall be effective upon seven days' notice to the party in default and the failure within that time of said party to cure its default.
- B. The Owner shall have the right to terminate the Agreement without cause, upon ten (10) days' written notice to the Contractor. In the event that the Agreement is terminated pursuant to this subparagraph, the Contractor shall be reimbursed in accordance with the Contract Documents for all Work performed up to the termination date, and for all materials or equipment not incorporated in the Work, but delivered and suitably stored at the site. Payment for material or equipment stored at the site shall be conditioned upon submission by the Contractor of bills of sale or such other evidence as is satisfactory to Owner to establish the Owner's title to such material or equipment or otherwise protect the Owner's interests.
- C. Termination shall not prejudice or waive any rights or action which the Owner may have against the Contractor up to the date of such termination.

17. Miscellaneous

- A. Royalties and Patents: The Contractor shall pay all royalties and license fees. He shall defend all suits or claims for infringement of any patent rights and shall save the Owner

00500-10

harmless from loss on account thereof, except that the Owner shall be responsible for all such loss when a particular design, process or the product of a particular manufacturer or manufacturers is specified; but if the Contractor believes or has reason to believe that the design, process or product specified is an infringement of a patent, he shall be responsible for such loss unless he promptly gives such information to the Owner, and thereafter the Owner insists on the use of the design, process or products specified.

- B. Assignment: The Contractor shall not assign or transfer any of its rights, duties or obligations under this Agreement without the written approval of the Owner.
- C. Governing Law: This Agreement shall be governed by and construed in accordance with the law of the Commonwealth of Massachusetts. Any unresolved dispute arising hereunder between the parties hereto shall only be submitted to a court of competent jurisdiction located in the Commonwealth of Massachusetts.
- D. By its signature hereon, the Contractor certifies, under the pains and penalties of perjury, that it has complied with all laws of the Commonwealth of Massachusetts relating to taxes, reporting of employees and contractors, and withholding and remitting child support.

[Remainder of page intentionally blank.]

00500-11

AGREED:

TOWN OF HUBBARDSTON, MASSACHUSETTS
(Owner)

By its Town Administrator

CONTRACTOR:

By

(Name)

(Title)

(Address)

(City and State)

Approved as to Form:

By

(Owner's Counsel)

In accordance with G.L. c.44, Section 31C, this is to certify that an appropriation in the amount of this contract is available therefor and that the _____ has been authorized to execute the contract and approve all requisitions and change orders.

By

(Owner's Accountant)

(Name)

CERTIFICATE OF VOTE
(to be filed if Contractor is a Corporation)

I, _____, hereby certify that I am the duly qualified
(Secretary of the Corporation)

and acting Secretary of _____ and I further certify that a meeting of the

(Name of Corporation)

Directors of said Company, duly called and held on _____, at which
(Date of Meeting)

all Directors were present and voting, the following vote was unanimously passed:

VOTED: To authorize and empower

Anyone acting singly, to execute Forms of General Bid, Contracts or Bonds on behalf of the Corporation.

I further certify that the above vote is still in effect and has not been changed or modified in any respect.

By:
(Secretary of Corporation)

A True Copy:

Attest: _____
(Notary Public)

My Commission Expires:
(Date)

LLC CERTIFICATE OF INCUMBENCY AND AUTHORITY

_____, LLC

I, _____, do hereby certify that:

1. I am the duly elected and acting _____ of _____ LLC, a limited liability company organized and existing in good standing under the laws of the State of _____ (the "Company").
2. Attached hereto as Exhibit A is a true and correct copy of resolutions which were duly adopted by the members of the Company on _____, 20__.
3. The attached resolutions have not been amended, rescinded or modified and are in full forces and effect on the date hereof in the form originally adopted, and are in conformity with the Articles of Organization and Operating Agreement of the Company.
4. Attached hereto as Exhibit B is a true and correct copy of the Articles of Organization dated _____, 20__ and the Operating Agreement dated _____, 20__.
5. The attached Articles of Organization and Operating Agreement have not been amended, rescinded, or modified and are in full forces and effect on the date hereof.
6. The following person are the Authorized Officers of the Company in the capacities indicated, and the signatures set forth after their names and titles are their true and genuine signatures.

<u>Name</u>	<u>Office</u>	<u>Signature</u>
_____	_____	_____
_____	_____	_____
_____	_____	_____

Witness, my signature and the seal of the Company this ___ day of _____, 20__.

 Name:
 Title:

**CERTIFICATIONS REQUIRED BY LAW
FOR PUBLIC CONSTRUCTION CONTRACTS**

You must COMPLETE and SIGN the following certifications. You must also print, at the bottom of this page, the name of the contractor for whom these certifications are submitted.

TAX COMPLIANCE

Pursuant to Chapter 62C of the Massachusetts General Laws, Section 49A(b), I, the undersigned, authorized signatory for the below named contractor, do hereby certify under the pains and penalties of perjury that said contractor has complied with all laws of the Commonwealth of Massachusetts relating to taxes, reporting of employees and contractors, and withholding and remitting child support.

NON-COLLUSION

The undersigned certifies under the penalties of perjury that this bid is in all respects bona fide, fair and made without collusion or fraud with any other person. As used in this subsection the word "person" shall mean any natural person, joint venture, partnership, corporation or other business or legal entity.

PUBLIC CONTRACTOR DEBARMENT

The undersigned certifies under penalty of perjury that the below named contractor is not presently debarred from doing public construction work in the commonwealth under the provisions of section twenty-nine F of chapter twenty-nine, or any other applicable debarment provisions of any other chapter of the General Laws or any rule or regulation promulgated thereunder.

OSHA TRAINING

Pursuant to G.L. c. 30, §39S, the Contractor hereby certifies under penalties of perjury as follows:

- (1) Contractor is able to furnish labor that can work in harmony with all other elements of labor employed or to be employed in the work;
- (2) All employees to be employed at the worksite will have successfully completed a course in construction safety and health approved by the United States Occupational Safety and Health Administration that is at least 10 hours in duration at the time the employee begins work and they shall furnish documentation of successful completion of said course with the first certified payroll report for each employee; and
- (3) All employees to be employed in the work subject to this contract have successfully completed a course in construction safety and health approved by the United States Occupational Safety and Health Administration that is at least 10 hours in duration.

COMPLETE AND SIGN BELOW:

Authorized Person's Signature

Date

Print Name & Title of Signatory

Name of Contractor

SECTION 00610

PERFORMANCE BOND

KNOW ALL MEN BY THESE PRESENTS: That we _____ (Name of Contractor)

a hereinafter called "Principal" and (Corporation, Partnership, Joint Venture or Individual)

_____ of, State of _____ (City & State)
(Surety)

_____ hereinafter called the "Surety" and licensed by the State Division of Insurance to do business under the laws of the Commonwealth of Massachusetts, are held and firmly bound to the City/Town of _____, Massachusetts, hereinafter called "Owner", in the penal sum of

_____ Dollars (\$ _____) in lawful money of the United States, for the payment of which sum well and truly to be made, we bind ourselves, our heirs, executors, administrators and successors, jointly and severally, firmly by these presents.

THE CONDITION OF THIS OBLIGATION is such that Whereas, the Principal entered into a certain contract with the Owner, dated the _____ day of _____, 20__ (the "Construction Contract"), for the construction described as follows:

NOW, THEREFORE, if the Principal shall well, truly and faithfully perform its duties, all the undertakings, covenants, terms, conditions, and agreements of the Construction Contract during the original term thereof, and any extensions thereof which may be granted by the Owner, with or without notice to the Surety, and if he shall satisfy all claims and demands incurred under the Construction Contract, and shall fully indemnify and save harmless the Owner from all costs and damages which it may suffer by reason of failure to do so, and shall reimburse and repay the Owner all outlay and expense which the Owner may incur in making good any default, then this obligation shall be void; otherwise to remain in full force and effect.

PROVIDED, FURTHER, that the Surety's obligation under this Bond shall arise after (1) the Owner has declared the Principal in default of the Construction Contract or any provision thereof or (2) has declared that the Principal has failed, or is otherwise unable or unwilling, to execute the work consistent with, and in conformance to, the Construction Contract (collectively referred to as a "Contractor Default"). The determination of a Contractor Default shall be made solely by the Owner. The Owner need not terminate the Construction Contract to declare a Contractor Default or to invoke its rights under this Bond.

When the Surety's obligation under this Bond arises, the Surety, at its sole expense and at the consent and election of the Owner, shall promptly take one of the following steps: (1) arrange for the Principal to perform and complete the work of the Construction Contract; (2) arrange for a contractor other than the Principal to perform and complete the work of the Construction Contract; (3) reimburse the Owner, in a manner and at such time as the Owner shall decide, for all costs and expenses incurred by the Owner in performing and completing the work of the Construction Contract. Surety will keep Owner reasonably informed of the progress, status and results of any investigation of any claim of the Owner.

If the Surety does not proceed as provided in this Bond with due diligence and all deliberate speed, the Surety shall be deemed to be in default of this Bond, and the Owner shall be entitled to enforce any remedy available to the Owner.

After the Surety's obligation under this Bond arises, the Surety is obligated, to the limit of the amounts of this Bond, for (1) the correction of defective work and completion of the Construction Contract; (2) additional design, professional services, and legal costs, including attorneys' fees, resulting from the Contractor Default or from the default of the Surety under this Bond; (3) any additional work beyond the Construction Contract made necessary by the Contractor Default or default of the Surety under this Bond; (4) indemnification obligation of the Principal, if any, as provided in the Construction Contract; and (5) liquidated damages as provided in the Construction Contract, or if none are so specified, actual and foreseeable consequential damages resulting from the Contractor Default or default of the Surety under this Bond.

Any proceeding, legal or equitable, under this Bond shall be instituted in any court of competent jurisdiction in the Commonwealth of Massachusetts.

The Surety, for value received, hereby stipulates and agrees that no change, extension of time, alteration or addition to the terms of the Construction Contract or to the work to be performed thereunder or the specifications accompanying the same shall in any way affect its obligation on this Bond, and it does hereby waive notice of any such change, extension of time, alteration or addition to the terms of the Construction Contract or to the work or to the specifications.

IN WITNESS WHEREOF, this instrument is executed in _____ () counterparts, each one of which shall be deemed an original, this the _____ day of _____, 20____.

ATTEST:

_____ (Principal Secretary) By _____ Principal

_____ (Address-Zip Code)

Witness as to Principal (SEAL)

_____ (Address-Zip Code)

ATTEST:

_____ (Attorney-in-Fact) By _____ Surety

_____ (Address-Zip Code)

Witness as to Surety (SEAL)

_____ (Address-Zip Code)

NOTE: Date of Bond must not be prior to date of Contract. If Contractor is a Partnership, all partners should execute Bond.

SECTION 00620
PAYMENT BOND

KNOW ALL MEN BY THESE PRESENTS: That we

_____ a _____
(Name of Contractor) (Corporation, Partnership, Joint Venture or
Individual)

hereinafter called "Principal" and _____ of _____,
(Surety)

State of _____ hereinafter called the "Surety" and licensed by the State
(City and State)

Division of Insurance to do business under the laws of the Commonwealth of Massachusetts, are held and firmly bound to the City/Town of _____, Massachusetts, hereinafter called "Owner", in the penal sum of _____ Dollars

(\$ _____) in lawful money of the United States, for the payment of which sum well and truly to be made, we bind ourselves, our heirs, executors, administrators and successors, jointly and severally, firmly by these presents.

THE CONDITION OF THIS OBLIGATION is such that Whereas, the Principal entered into a certain contract with the Owner, dated the _____ day of _____, 20___, for the construction described as follows:

NOW, THEREFORE, if the Principal shall promptly make payment to all persons, firms, subcontractors, and corporations furnishing materials for or performing labor in the prosecution of the work provided for in such contract, and any authorized extension or modification thereof, including all amounts due for materials, lubricants, oil, gasoline, coal and coke, repairs on machinery, equipment and tools, consumed or used in connection with the construction of such work, and all insurance premiums on said work, and for all labor, performed in such work whether by subcontractor or otherwise, then this obligation shall be void; otherwise to remain in full force and effect.

PROVIDED, FURTHER, that the said Surety, for value received hereby stipulates and agrees that no change, extension of time, alteration or addition to the terms of the contract or to the work to be performed thereunder or the specifications accompanying the same shall in any way affect its obligation on this bond, and it does hereby waive notice of any such change, extension of time, alteration or addition to the terms of this contract or to the work or to the specifications.

PROVIDED, FURTHER, that no final settlement between the Owner and the Contractor shall abridge the right of any beneficiary hereunder, whose claim may be unsatisfied.

IN WITNESS WHEREOF, this instrument is executed in ____ () counterparts, each one of which shall be deemed an original, this the _____ day of _____, 20__.

ATTEST:

_____ By _____
Surety
(Attorney-in-Fact)

_____ (SEAL) _____
(Address-Zip Code)

Witness as to Surety

(Address-Zip Code)

NOTE: Date of Bond must not be prior to date of Contract. If Contractor is a Partnership, all partners should execute Bond.

SECTION 00800

SUPPLEMENTAL CONDITIONS

	<u>Page</u>
1. Introduction	2
2. Prevailing Wage Rates	2
3. Insurance Requirements	2

SECTION 00850 - Incorporation of Applicable Provisions of the Massachusetts General Laws

Attachment A - Wage Rates and Certificate
of Compliance

§ SC 1.1 INTRODUCTION

The following provisions modify, change, delete from or add to Section 00500 Agreement. Where any Subsection of the Agreement is modified or any Article Paragraph, Subparagraph or Clause thereof is modified or deleted by these Supplemental Conditions, the unaltered provisions of that Article, Paragraph, Subparagraph or Clause shall remain in effect.

§ SC 2.1 PREVAILING WAGE

In accordance with General Laws Chapter 149, Section 26 through 27D, the Contractor is obligated to comply with the prevailing wage rates established by the Commissioner of the Department of Labor and Workforce Development for mechanics, apprentices, chauffeurs, teamsters and laborers employed on the Project. The schedule of applicable prevailing wage rates for the Project, together with a Certificate of Compliance therewith, are set forth in Attachment A herein.

§ SC 3.1 CONTRACTOR'S LIABILITY INSURANCE

In no case shall the limits of liability be less than the following:

- 1. Contractor's Liability Insurance
 - a. Workers' Compensation:

1. State: Statutory

2. Employers Liability	\$1,00,000 each accident \$1,00,000 each employee – Disease \$1,00,000 policy limit – Disease
Commercial General Liability	\$2,000,000 general aggregate \$1,000,000 per occurrence \$2,000,000 aggregate, completed operations \$1,000,000 personal injury
Automobile Liability	\$1,000,000 combined single limit
Umbrella Liability	\$ 2,000,000 per occurrence \$ 2,000,000 general aggregate

SECTION 00850

Incorporation of Applicable Provisions of the Massachusetts General Laws

Certain provisions of the Massachusetts General Laws are applicable to Construction contracts including, but not limited to, those contained in Chapter 30 and Chapter 149. All applicable provisions of the Massachusetts General Laws are incorporated into the Contract as if fully set forth herein, and shall prevail over any conflicting provisions of the General or Supplemental General Conditions.

SECTION 00900

SPECIFICATIONS

Scope of Work:

- Providing all materials, equipment, and labor necessary for the construction of the deck.
- Construction of a durable, weather-resistant deck that adheres to industry standards and guidelines.
- Ensuring proper safety measures are implemented during the construction process.
- Coordinating with the town's project manager or designated representative.
- Completing the project within the agreed-upon timeline.

**LEGAL NOTICE
INVITATION FOR BIDS FOR
SENIOR CENTER DECK PROJECT
HUBBARDSTON, MA 01452**

The Town of Hubbardston invites sealed bids for the installation of a deck at its Senior Center, located at 7 Main Street, Hubbardston, MA 01452. The anticipated project completion date is October 31, 2023. Bid specifications can be obtained via an email to admin@hubbardstonma.us. Sealed bids marked "Hubbardston Senior Center Deck Project" shall be accepted at Office of the Town Administrator, 7A Main Street, Hubbardston, Massachusetts until 10 AM on July 31, 2023, at which time they will be publicly opened and read.

Posted July 18, 2023, Hubbardston Town Hall

Published July 18, 2023
COMMBUYS July 18, 2023
Central Register July 18, 2023
The Gardner News
Website: July 18, 2023
Distributed: July 18, 2023



MAURA HEALEY
Governor

KIM DRISCOLL
Lt. Governor

THE COMMONWEALTH OF MASSACHUSETTS
EXECUTIVE OFFICE OF LABOR AND WORKFORCE DEVELOPMENT
DEPARTMENT OF LABOR STANDARDS

Prevailing Wage Rates

As determined by the Director under the provisions of the
Massachusetts General Laws, Chapter 149, Sections 26 to 27H

LAUREN JONES
Secretary

MICHAEL FLANAGAN
Director

Awarding Authority: Town of Hubbardston

Contract Number:

City/Town: HUBBARDSTON

Description of Work: The Town of Hubbardston invites sealed bids for the installation of a deck at its Senior Center, located at 7 Main Street, Hubbardston, MA 01452. The anticipated project completion date is October 31,

Job Location: 7 Main Street

Information about Prevailing Wage Schedules for Awarding Authorities and Contractors

- **The wage rates will remain in effect for the duration of the project, except in the case of multi-year public construction projects. For construction projects lasting longer than one year, awarding authorities must request an updated wage schedule no later than two weeks before the anniversary of the date the contract was executed by the awarding authority and the general contractor.** For multi-year CM AT RISK projects, the awarding authority must request an annual update no later than two weeks before the anniversary date, determined as the earlier of: (a) the execution date of the GMP Amendment, or (b) the execution date of the first amendment to permit procurement of construction services. The annual update requirement is not applicable to 27F "rental of equipment" contracts. **The updated wage schedule must be provided to all contractors, including general and sub-contractors, working on the construction project.**
- This wage schedule applies only to the specific project referenced at the top of this page and uniquely identified by the "Wage Request Number" on all pages of this schedule.
- An Awarding Authority must request an updated wage schedule if it has not opened bids or selected a contractor within 90 days of the date of issuance of the wage schedule. For CM AT RISK projects (bid pursuant to G.L. c.149A), the earlier of: (a) the execution date of the GMP Amendment, or (b) the bid for the first construction scope of work must be within 90-days of the wage schedule issuance date.
- The wage schedule shall be incorporated in any advertisement or call for bids for the project as required by M.G.L. c. 149, § 27. The wage schedule shall be made a part of the contract awarded for the project. The wage schedule must be posted in a conspicuous place at the work site for the life of the project in accordance with M.G.L. c. 149 § 27. The wages listed on the wage schedule must be paid to employees performing construction work on the project whether they are employed by the prime contractor, a filed sub-bidder, or a sub-contractor.
- Apprentices working on the project are required to be registered with the Massachusetts Division of Apprentice Standards (DAS). Apprentices must keep their apprentice identification card on their persons during all work hours on the project. An apprentice registered with DAS may be paid the lower apprentice wage rate at the applicable step as provided on the prevailing wage schedule. **Any apprentice not registered with DAS regardless of whether they are registered with another federal, state, local, or private agency must be paid the journeyworker's rate.**
- Every contractor or subcontractor working on the construction project must submit weekly payroll reports and a Statement of Compliance directly to the awarding authority by mail or email and keep them on file for three years. Each weekly payroll report must contain: the employee's name, address, occupational classification, hours worked, and wages paid. Do not submit weekly payroll reports to DLS. For a sample payroll reporting form go to <http://www.mass.gov/dols/pw>.
- Contractors with questions about the wage rates or classifications included on the wage schedule have an affirmative obligation to inquire with DLS at (617) 626-6953.
- Contractors must obtain the wage schedules from awarding authorities. Failure of a contractor or subcontractor to pay the prevailing wage rates listed on the wage schedule to all employees who perform construction work on the project is a violation of the law and subjects the contractor or subcontractor to civil and criminal penalties.
- Employees not receiving the prevailing wage rate set forth on the wage schedule may file a complaint with the Fair Labor Division of the office of the Attorney General at (617) 727-3465.

Classification	Effective Date	Base Wage	Health	Pension	Supplemental Unemployment	Total Rate
Construction						
(2 AXLE) DRIVER - EQUIPMENT <i>TEAMSTERS JOINT COUNCIL NO. 10 ZONE B</i>	12/01/2021	\$35.95	\$13.41	\$16.01	\$0.00	\$65.37
(3 AXLE) DRIVER - EQUIPMENT <i>TEAMSTERS JOINT COUNCIL NO. 10 ZONE B</i>	12/01/2021	\$36.02	\$13.41	\$16.01	\$0.00	\$65.44
(4 & 5 AXLE) DRIVER - EQUIPMENT <i>TEAMSTERS JOINT COUNCIL NO. 10 ZONE B</i>	12/01/2021	\$36.14	\$13.41	\$16.01	\$0.00	\$65.56
ADS/SUBMERSIBLE PILOT <i>PILE DRIVER LOCAL 56 (ZONE 2)</i>	08/01/2020	\$103.05	\$9.40	\$23.12	\$0.00	\$135.57
For apprentice rates see "Apprentice- PILE DRIVER"						
AIR TRACK OPERATOR <i>LABORERS - ZONE 2</i>	06/01/2023	\$38.21	\$9.40	\$16.89	\$0.00	\$64.50
	12/01/2023	\$39.11	\$9.40	\$16.89	\$0.00	\$65.40
For apprentice rates see "Apprentice- LABORER"						
AIR TRACK OPERATOR (HEAVY & HIGHWAY) <i>LABORERS - ZONE 2 (HEAVY & HIGHWAY)</i>	06/01/2023	\$38.21	\$9.40	\$16.89	\$0.00	\$64.50
	12/01/2023	\$39.11	\$9.40	\$16.89	\$0.00	\$65.40
	06/01/2024	\$40.44	\$9.40	\$16.89	\$0.00	\$66.73
	12/01/2024	\$41.77	\$9.40	\$16.89	\$0.00	\$68.06
	06/01/2025	\$43.16	\$9.40	\$16.89	\$0.00	\$69.45
	12/01/2025	\$44.54	\$9.40	\$16.89	\$0.00	\$70.83
	06/01/2026	\$45.98	\$9.40	\$16.89	\$0.00	\$72.27
	12/01/2026	\$47.42	\$9.40	\$16.89	\$0.00	\$73.71
For apprentice rates see "Apprentice- LABORER (Heavy and Highway)"						
ASBESTOS WORKER (PIPES & TANKS) <i>HEAT & FROST INSULATORS LOCAL 6 (WORCESTER)</i>	12/01/2020	\$38.10	\$12.80	\$9.45	\$0.00	\$60.35
ASPHALT RAKER <i>LABORERS - ZONE 2</i>	06/01/2023	\$37.71	\$9.40	\$16.89	\$0.00	\$64.00
	12/01/2023	\$38.61	\$9.40	\$16.89	\$0.00	\$64.90
For apprentice rates see "Apprentice- LABORER"						
ASPHALT RAKER (HEAVY & HIGHWAY) <i>LABORERS - ZONE 2 (HEAVY & HIGHWAY)</i>	06/01/2023	\$37.71	\$9.40	\$16.89	\$0.00	\$64.00
	12/01/2023	\$38.61	\$9.40	\$16.89	\$0.00	\$64.90
	06/01/2024	\$39.94	\$9.40	\$16.89	\$0.00	\$66.23
	12/01/2024	\$41.27	\$9.40	\$16.89	\$0.00	\$67.56
	06/01/2025	\$42.66	\$9.40	\$16.89	\$0.00	\$68.95
	12/01/2025	\$44.04	\$9.40	\$16.89	\$0.00	\$70.33
	06/01/2026	\$45.48	\$9.40	\$16.89	\$0.00	\$71.77
	12/01/2026	\$46.92	\$9.40	\$16.89	\$0.00	\$73.21
For apprentice rates see "Apprentice- LABORER (Heavy and Highway)"						
ASPHALT/CONCRETE/CRUSHER PLANT-ON SITE <i>OPERATING ENGINEERS LOCAL 4</i>	06/01/2023	\$54.28	\$14.75	\$16.15	\$0.00	\$85.18
	12/01/2023	\$55.53	\$14.75	\$16.15	\$0.00	\$86.43
	06/01/2024	\$56.83	\$14.75	\$16.15	\$0.00	\$87.73
	12/01/2024	\$58.28	\$14.75	\$16.15	\$0.00	\$89.18
	06/01/2025	\$59.58	\$14.75	\$16.15	\$0.00	\$90.48
	12/01/2025	\$61.03	\$14.75	\$16.15	\$0.00	\$91.93
	06/01/2026	\$62.33	\$14.75	\$16.15	\$0.00	\$93.23
	12/01/2026	\$63.78	\$14.75	\$16.15	\$0.00	\$94.68
For apprentice rates see "Apprentice- OPERATING ENGINEERS"						

Classification	Effective Date	Base Wage	Health	Pension	Supplemental Unemployment	Total Rate
BACKHOE/FRONT-END LOADER <i>OPERATING ENGINEERS LOCAL 4</i>	06/01/2023	\$54.28	\$14.75	\$16.15	\$0.00	\$85.18
	12/01/2023	\$55.53	\$14.75	\$16.15	\$0.00	\$86.43
	06/01/2024	\$56.83	\$14.75	\$16.15	\$0.00	\$87.73
	12/01/2024	\$58.28	\$14.75	\$16.15	\$0.00	\$89.18
	06/01/2025	\$59.58	\$14.75	\$16.15	\$0.00	\$90.48
	12/01/2025	\$61.03	\$14.75	\$16.15	\$0.00	\$91.93
	06/01/2026	\$62.33	\$14.75	\$16.15	\$0.00	\$93.23
	12/01/2026	\$63.78	\$14.75	\$16.15	\$0.00	\$94.68
For apprentice rates see "Apprentice- OPERATING ENGINEERS"						
BARCO-TYPE JUMPING TAMPER <i>LABORERS - ZONE 2</i>	06/01/2023	\$37.71	\$9.40	\$16.89	\$0.00	\$64.00
	12/01/2023	\$38.61	\$9.40	\$16.89	\$0.00	\$64.90
For apprentice rates see "Apprentice- LABORER"						
BLOCK PAVER, RAMMER / CURB SETTER <i>LABORERS - ZONE 2</i>	06/01/2023	\$38.21	\$9.40	\$16.89	\$0.00	\$64.50
	12/01/2023	\$39.11	\$9.40	\$16.89	\$0.00	\$65.40
For apprentice rates see "Apprentice- LABORER"						
BLOCK PAVER, RAMMER / CURB SETTER (HEAVY & HIGHWAY) <i>LABORERS - ZONE 2 (HEAVY & HIGHWAY)</i>	06/01/2023	\$38.21	\$9.40	\$16.89	\$0.00	\$64.50
	12/01/2023	\$39.11	\$9.40	\$16.89	\$0.00	\$65.40
	06/01/2024	\$40.44	\$9.40	\$16.89	\$0.00	\$66.73
	12/01/2024	\$41.77	\$9.40	\$16.89	\$0.00	\$68.06
	06/01/2025	\$43.16	\$9.40	\$16.89	\$0.00	\$69.45
	12/01/2025	\$44.54	\$9.40	\$16.89	\$0.00	\$70.83
	06/01/2026	\$45.98	\$9.40	\$16.89	\$0.00	\$72.27
	12/01/2026	\$47.42	\$9.40	\$16.89	\$0.00	\$73.71
For apprentice rates see "Apprentice- LABORER (Heavy and Highway)"						
BOILER MAKER <i>BOILERMAKERS LOCAL 29</i>	01/01/2023	\$47.37	\$7.07	\$20.31	\$0.00	\$74.75
	01/01/2024	\$48.12	\$7.07	\$20.60	\$0.00	\$75.79

Classification

Effective Date Base Wage Health Pension Supplemental Unemployment Total Rate

Apprentice - BOILERMAKER - Local 29

Effective Date - 01/01/2023

Step	percent	Apprentice Base Wage	Health	Pension	Supplemental Unemployment	Total Rate
1	65	\$30.79	\$7.07	\$13.22	\$0.00	\$51.08
2	65	\$30.79	\$7.07	\$13.22	\$0.00	\$51.08
3	70	\$33.16	\$7.07	\$14.23	\$0.00	\$54.46
4	75	\$35.53	\$7.07	\$15.24	\$0.00	\$57.84
5	80	\$37.90	\$7.07	\$16.25	\$0.00	\$61.22
6	85	\$40.26	\$7.07	\$17.28	\$0.00	\$64.61
7	90	\$42.63	\$7.07	\$18.28	\$0.00	\$67.98
8	95	\$45.00	\$7.07	\$19.32	\$0.00	\$71.39

Effective Date - 01/01/2024

Step	percent	Apprentice Base Wage	Health	Pension	Supplemental Unemployment	Total Rate
1	65	\$31.28	\$7.07	\$13.22	\$0.00	\$51.57
2	65	\$31.28	\$7.07	\$13.22	\$0.00	\$51.57
3	70	\$33.68	\$7.07	\$14.23	\$0.00	\$54.98
4	75	\$36.09	\$7.07	\$15.24	\$0.00	\$58.40
5	80	\$38.50	\$7.07	\$16.25	\$0.00	\$61.82
6	85	\$40.90	\$7.07	\$17.28	\$0.00	\$65.25
7	90	\$43.31	\$7.07	\$18.28	\$0.00	\$68.66
8	95	\$45.71	\$7.07	\$19.32	\$0.00	\$72.10

Notes:

Apprentice to Journeyworker Ratio:1:4

BRICK/STONE/ARTIFICIAL MASONRY (INCL. MASONRY WATERPROOFING)	02/01/2023	\$58.21	\$11.49	\$21.65	\$0.00	\$91.35
BRICKLAYERS LOCAL 3 (LOWELL)	08/01/2023	\$60.26	\$11.49	\$21.65	\$0.00	\$93.40
	02/01/2024	\$61.51	\$11.49	\$21.65	\$0.00	\$94.65
	08/01/2024	\$63.61	\$11.49	\$21.65	\$0.00	\$96.75
	02/01/2025	\$64.91	\$11.49	\$21.65	\$0.00	\$98.05
	08/01/2025	\$67.06	\$11.49	\$21.65	\$0.00	\$100.20
	02/01/2026	\$68.41	\$11.49	\$21.65	\$0.00	\$101.55
	08/01/2026	\$70.61	\$11.49	\$21.65	\$0.00	\$103.75
	02/01/2027	\$72.01	\$11.49	\$21.65	\$0.00	\$105.15

Classification

Effective Date Base Wage Health Pension Supplemental Unemployment Total Rate

Apprentice - BRICK/PLASTER/CEMENT MASON - Local 3 Lowell

Effective Date - 02/01/2023

Step	percent	Apprentice Base Wage	Health	Pension	Supplemental Unemployment	Total Rate
1	50	\$29.11	\$11.49	\$21.65	\$0.00	\$62.25
2	60	\$34.93	\$11.49	\$21.65	\$0.00	\$68.07
3	70	\$40.75	\$11.49	\$21.65	\$0.00	\$73.89
4	80	\$46.57	\$11.49	\$21.65	\$0.00	\$79.71
5	90	\$52.39	\$11.49	\$21.65	\$0.00	\$85.53

Effective Date - 08/01/2023

Step	percent	Apprentice Base Wage	Health	Pension	Supplemental Unemployment	Total Rate
1	50	\$30.13	\$11.49	\$21.65	\$0.00	\$63.27
2	60	\$36.16	\$11.49	\$21.65	\$0.00	\$69.30
3	70	\$42.18	\$11.49	\$21.65	\$0.00	\$75.32
4	80	\$48.21	\$11.49	\$21.65	\$0.00	\$81.35
5	90	\$54.23	\$11.49	\$21.65	\$0.00	\$87.37

Notes:

Apprentice to Journeyworker Ratio:1:5

BULLDOZER/GRADER/SCRAPER	06/01/2023	\$53.69	\$14.75	\$16.15	\$0.00	\$84.59
<i>OPERATING ENGINEERS LOCAL 4</i>	12/01/2023	\$54.93	\$14.75	\$16.15	\$0.00	\$85.83
	06/01/2024	\$56.21	\$14.75	\$16.15	\$0.00	\$87.11
	12/01/2024	\$57.65	\$14.75	\$16.15	\$0.00	\$88.55
	06/01/2025	\$58.93	\$14.75	\$16.15	\$0.00	\$89.83
	12/01/2025	\$60.37	\$14.75	\$16.15	\$0.00	\$91.27
	06/01/2026	\$61.65	\$14.75	\$16.15	\$0.00	\$92.55
	12/01/2026	\$63.09	\$14.75	\$16.15	\$0.00	\$93.99

For apprentice rates see "Apprentice- OPERATING ENGINEERS"

CAISSON & UNDERPINNING BOTTOM MAN	06/01/2023	\$44.73	\$9.40	\$17.97	\$0.00	\$72.10
<i>LABORERS - FOUNDATION AND MARINE</i>	12/01/2023	\$45.98	\$9.40	\$17.97	\$0.00	\$73.35
	06/01/2024	\$47.46	\$9.40	\$17.97	\$0.00	\$74.83
	12/01/2024	\$48.93	\$9.40	\$17.97	\$0.00	\$76.30
	06/01/2025	\$50.43	\$9.40	\$17.97	\$0.00	\$77.80
	12/01/2025	\$51.93	\$9.40	\$17.97	\$0.00	\$79.30
	06/01/2026	\$53.48	\$9.40	\$17.97	\$0.00	\$80.85
	12/01/2026	\$54.98	\$9.40	\$17.97	\$0.00	\$82.35

For apprentice rates see "Apprentice- LABORER"

Classification	Effective Date	Base Wage	Health	Pension	Supplemental Unemployment	Total Rate
CAISSON & UNDERPINNING LABORER <i>LABORERS - FOUNDATION AND MARINE</i>	06/01/2023	\$43.58	\$9.40	\$17.97	\$0.00	\$70.95
	12/01/2023	\$44.83	\$9.40	\$17.97	\$0.00	\$72.20
	06/01/2024	\$46.31	\$9.40	\$17.97	\$0.00	\$73.68
	12/01/2024	\$47.78	\$9.40	\$17.97	\$0.00	\$75.15
	06/01/2025	\$49.28	\$9.40	\$17.97	\$0.00	\$76.65
	12/01/2025	\$50.78	\$9.40	\$17.97	\$0.00	\$78.15
	06/01/2026	\$52.33	\$9.40	\$17.97	\$0.00	\$79.70
	12/01/2026	\$53.83	\$9.40	\$17.97	\$0.00	\$81.20
For apprentice rates see "Apprentice- LABORER"						
CAISSON & UNDERPINNING TOP MAN <i>LABORERS - FOUNDATION AND MARINE</i>	06/01/2023	\$43.58	\$9.40	\$17.97	\$0.00	\$70.95
	12/01/2023	\$44.83	\$9.40	\$17.97	\$0.00	\$72.20
	06/01/2024	\$46.31	\$9.40	\$17.97	\$0.00	\$73.68
	12/01/2024	\$47.78	\$9.40	\$17.97	\$0.00	\$75.15
	06/01/2025	\$49.28	\$9.40	\$17.97	\$0.00	\$76.65
	12/01/2025	\$50.78	\$9.40	\$17.97	\$0.00	\$78.15
	06/01/2026	\$52.33	\$9.40	\$17.97	\$0.00	\$79.70
	12/01/2026	\$53.83	\$9.40	\$17.97	\$0.00	\$81.20
For apprentice rates see "Apprentice- LABORER"						
CARBIDE CORE DRILL OPERATOR <i>LABORERS - ZONE 2</i>	06/01/2023	\$37.71	\$9.40	\$16.89	\$0.00	\$64.00
	12/01/2023	\$38.61	\$9.40	\$16.89	\$0.00	\$64.90
For apprentice rates see "Apprentice- LABORER"						
CARPENTER <i>CARPENTERS -ZONE 2 (Eastern Massachusetts)</i>	03/01/2023	\$45.12	\$9.33	\$19.97	\$0.00	\$74.42

Apprentice - CARPENTER - Zone 2 Eastern MA

Effective Date - 03/01/2023

Step	percent	Apprentice Base Wage	Health	Pension	Supplemental Unemployment	Total Rate
1	50	\$22.56	\$9.33	\$1.73	\$0.00	\$33.62
2	60	\$27.07	\$9.33	\$1.73	\$0.00	\$38.13
3	70	\$31.58	\$9.33	\$14.78	\$0.00	\$55.69
4	75	\$33.84	\$9.33	\$14.78	\$0.00	\$57.95
5	80	\$36.10	\$9.33	\$16.51	\$0.00	\$61.94
6	80	\$36.10	\$9.33	\$16.51	\$0.00	\$61.94
7	90	\$40.61	\$9.33	\$18.24	\$0.00	\$68.18
8	90	\$40.61	\$9.33	\$18.24	\$0.00	\$68.18

Notes:

% Indentured After 10/1/17; 45/45/55/55/70/70/80/80
Step 1&2 \$30.71/ 3&4 \$36.93/ 5&6 \$56.82/ 7&8 \$63.06

Apprentice to Journeyworker Ratio:1:5

CARPENTER WOOD FRAME <i>CARPENTERS-ZONE 3 (Wood Frame)</i>	04/01/2023	\$24.16	\$7.21	\$4.80	\$0.00	\$36.17
---	------------	---------	--------	--------	--------	---------

All Aspects of New Wood Frame Work

Classification

Effective Date Base Wage Health Pension Supplemental Unemployment Total Rate

Apprentice - CARPENTER (Wood Frame) - Zone 3

Effective Date - 04/01/2023

Step	percent	Apprentice Base Wage	Health	Pension	Supplemental Unemployment	Total Rate
1	60	\$14.50	\$7.21	\$0.00	\$0.00	\$21.71
2	60	\$14.50	\$7.21	\$0.00	\$0.00	\$21.71
3	65	\$15.70	\$7.21	\$0.00	\$0.00	\$22.91
4	70	\$16.91	\$7.21	\$0.00	\$0.00	\$24.12
5	75	\$18.12	\$7.21	\$3.80	\$0.00	\$29.13
6	80	\$19.33	\$7.21	\$3.80	\$0.00	\$30.34
7	85	\$20.54	\$7.21	\$3.80	\$0.00	\$31.55
8	90	\$21.74	\$7.21	\$3.80	\$0.00	\$32.75

Notes:
 % Indentured After 10/1/17; 45/45/55/55/70/70/80/80
 Step 1&2 \$17.86/ 3&4 \$20.22/ 5&6 \$27.57/ 7&8 \$29.94

Apprentice to Journeyworker Ratio:1:5

CEMENT MASONRY/PLASTERING	07/01/2023	\$50.59	\$12.75	\$22.74	\$0.87	\$86.95
BRICKLAYERS LOCAL 3 (LOWELL)	01/01/2024	\$51.73	\$12.75	\$22.74	\$0.87	\$88.09

Apprentice - CEMENT MASONRY/PLASTERING - Lowell

Effective Date - 07/01/2023

Step	percent	Apprentice Base Wage	Health	Pension	Supplemental Unemployment	Total Rate
1	50	\$25.30	\$12.75	\$15.49	\$0.00	\$53.54
2	60	\$30.35	\$12.75	\$22.74	\$0.87	\$66.71
3	65	\$32.88	\$12.75	\$22.74	\$0.87	\$69.24
4	70	\$35.41	\$12.75	\$22.74	\$0.87	\$71.77
5	75	\$37.94	\$12.75	\$22.74	\$0.87	\$74.30
6	80	\$40.47	\$12.75	\$22.74	\$0.87	\$76.83
7	90	\$45.53	\$12.75	\$22.74	\$0.87	\$81.89

Effective Date - 01/01/2024

Step	percent	Apprentice Base Wage	Health	Pension	Supplemental Unemployment	Total Rate
1	50	\$25.87	\$12.75	\$15.49	\$0.00	\$54.11
2	60	\$31.04	\$12.75	\$22.74	\$0.87	\$67.40
3	65	\$33.62	\$12.75	\$22.74	\$0.87	\$69.98
4	70	\$36.21	\$12.75	\$22.74	\$0.87	\$72.57
5	75	\$38.80	\$12.75	\$22.74	\$0.87	\$75.16
6	80	\$41.38	\$12.75	\$22.74	\$0.87	\$77.74
7	90	\$46.56	\$12.75	\$22.74	\$0.87	\$82.92

Notes:
 Steps 3,4 are 500 hrs. All other steps are 1,000 hrs.

Apprentice to Journeyworker Ratio:1:3

Classification	Effective Date	Base Wage	Health	Pension	Supplemental Unemployment	Total Rate
CHAIN SAW OPERATOR <i>LABORERS - ZONE 2</i>	06/01/2023	\$37.71	\$9.40	\$16.89	\$0.00	\$64.00
	12/01/2023	\$38.61	\$9.40	\$16.89	\$0.00	\$64.90
For apprentice rates see "Apprentice- LABORER"						
CLAM SHELLS/SLURRY BUCKETS/HEADING MACHINES <i>OPERATING ENGINEERS LOCAL 4</i>	06/01/2023	\$55.35	\$14.75	\$16.15	\$0.00	\$86.25
	12/01/2023	\$56.63	\$14.75	\$16.15	\$0.00	\$87.53
	06/01/2024	\$57.95	\$14.75	\$16.15	\$0.00	\$88.85
	12/01/2024	\$59.43	\$14.75	\$16.15	\$0.00	\$90.33
	06/01/2025	\$60.76	\$14.75	\$16.15	\$0.00	\$91.66
	12/01/2025	\$62.23	\$14.75	\$16.15	\$0.00	\$93.13
	06/01/2026	\$63.56	\$14.75	\$16.15	\$0.00	\$94.46
	12/01/2026	\$65.04	\$14.75	\$16.15	\$0.00	\$95.94
For apprentice rates see "Apprentice- OPERATING ENGINEERS"						
COMPRESSOR OPERATOR <i>OPERATING ENGINEERS LOCAL 4</i>	06/01/2023	\$35.30	\$14.75	\$16.15	\$0.00	\$66.20
	12/01/2023	\$36.12	\$14.75	\$16.15	\$0.00	\$67.02
	06/01/2024	\$36.97	\$14.75	\$16.15	\$0.00	\$67.87
	12/01/2024	\$37.92	\$14.75	\$16.15	\$0.00	\$68.82
	06/01/2025	\$38.77	\$14.75	\$16.15	\$0.00	\$69.67
	12/01/2025	\$39.72	\$14.75	\$16.15	\$0.00	\$70.62
	06/01/2026	\$40.58	\$14.75	\$16.15	\$0.00	\$71.48
	12/01/2026	\$41.53	\$14.75	\$16.15	\$0.00	\$72.43
For apprentice rates see "Apprentice- OPERATING ENGINEERS"						
DELEADER (BRIDGE) <i>PAINTERS LOCAL 35 - ZONE 2</i>	07/01/2023	\$55.51	\$9.65	\$23.70	\$0.00	\$88.86
	01/01/2024	\$56.06	\$9.95	\$23.95	\$0.00	\$89.96
	07/01/2024	\$57.26	\$9.95	\$23.95	\$0.00	\$91.16
	01/01/2025	\$58.46	\$9.95	\$23.95	\$0.00	\$92.36

Classification

Effective Date Base Wage Health Pension Supplemental Unemployment Total Rate

Apprentice - PAINTER Local 35 - BRIDGES/TANKS

Effective Date - 07/01/2023

Step	percent	Apprentice Base Wage	Health	Pension	Supplemental Unemployment	Total Rate
1	50	\$27.76	\$9.65	\$0.00	\$0.00	\$37.41
2	55	\$30.53	\$9.65	\$6.55	\$0.00	\$46.73
3	60	\$33.31	\$9.65	\$7.14	\$0.00	\$50.10
4	65	\$36.08	\$9.65	\$7.74	\$0.00	\$53.47
5	70	\$38.86	\$9.65	\$20.13	\$0.00	\$68.64
6	75	\$41.63	\$9.65	\$20.73	\$0.00	\$72.01
7	80	\$44.41	\$9.65	\$21.32	\$0.00	\$75.38
8	90	\$49.96	\$9.65	\$22.51	\$0.00	\$82.12

Effective Date - 01/01/2024

Step	percent	Apprentice Base Wage	Health	Pension	Supplemental Unemployment	Total Rate
1	50	\$28.03	\$9.95	\$0.00	\$0.00	\$37.98
2	55	\$30.83	\$9.95	\$6.66	\$0.00	\$47.44
3	60	\$33.64	\$9.95	\$7.26	\$0.00	\$50.85
4	65	\$36.44	\$9.95	\$7.87	\$0.00	\$54.26
5	70	\$39.24	\$9.95	\$20.32	\$0.00	\$69.51
6	75	\$42.05	\$9.95	\$20.93	\$0.00	\$72.93
7	80	\$44.85	\$9.95	\$21.53	\$0.00	\$76.33
8	90	\$50.45	\$9.95	\$22.74	\$0.00	\$83.14

Notes:

Steps are 750 hrs.

Apprentice to Journeyworker Ratio:1:1

DEMO: ADZEMAN LABORERS - ZONE 2	06/01/2023	\$43.73	\$9.40	\$17.82	\$0.00	\$70.95
	12/01/2023	\$44.98	\$9.40	\$17.82	\$0.00	\$72.20

For apprentice rates see "Apprentice- LABORER"

DEMO: BACKHOE/LOADER/HAMMER OPERATOR LABORERS - ZONE 2	06/01/2023	\$44.73	\$9.40	\$17.82	\$0.00	\$71.95
	12/01/2023	\$45.98	\$9.40	\$17.82	\$0.00	\$73.20

For apprentice rates see "Apprentice- LABORER"

DEMO: BURNERS LABORERS - ZONE 2	06/01/2023	\$44.48	\$9.40	\$17.82	\$0.00	\$71.70
	12/01/2023	\$45.73	\$9.40	\$17.82	\$0.00	\$72.95

For apprentice rates see "Apprentice- LABORER"

DEMO: CONCRETE CUTTER/SAWYER LABORERS - ZONE 2	06/01/2023	\$44.73	\$9.40	\$17.82	\$0.00	\$71.95
	12/01/2023	\$45.98	\$9.40	\$17.82	\$0.00	\$73.20

For apprentice rates see "Apprentice- LABORER"

DEMO: JACKHAMMER OPERATOR LABORERS - ZONE 2	06/01/2023	\$44.48	\$9.40	\$17.82	\$0.00	\$71.70
	12/01/2023	\$45.73	\$9.40	\$17.82	\$0.00	\$72.95

For apprentice rates see "Apprentice- LABORER"

DEMO: WRECKING LABORER LABORERS - ZONE 2	06/01/2023	\$43.73	\$9.40	\$17.82	\$0.00	\$70.95
	12/01/2023	\$44.98	\$9.40	\$17.82	\$0.00	\$72.20

For apprentice rates see "Apprentice- LABORER"

Classification	Effective Date	Base Wage	Health	Pension	Supplemental Unemployment	Total Rate
DIRECTIONAL DRILL MACHINE OPERATOR <i>OPERATING ENGINEERS LOCAL 4</i>	06/01/2023	\$53.69	\$14.75	\$16.15	\$0.00	\$84.59
	12/01/2023	\$54.93	\$14.75	\$16.15	\$0.00	\$85.83
	06/01/2024	\$56.21	\$14.75	\$16.15	\$0.00	\$87.11
	12/01/2024	\$57.65	\$14.75	\$16.15	\$0.00	\$88.55
	06/01/2025	\$58.93	\$14.75	\$16.15	\$0.00	\$89.83
	12/01/2025	\$60.37	\$14.75	\$16.15	\$0.00	\$91.27
	06/01/2026	\$61.65	\$14.75	\$16.15	\$0.00	\$92.55
	12/01/2026	\$63.09	\$14.75	\$16.15	\$0.00	\$93.99
For apprentice rates see "Apprentice- OPERATING ENGINEERS"						
DIVER <i>PILE DRIVER LOCAL 56 (ZONE 2)</i>	08/01/2020	\$68.70	\$9.40	\$23.12	\$0.00	\$101.22
For apprentice rates see "Apprentice- PILE DRIVER"						
DIVER TENDER <i>PILE DRIVER LOCAL 56 (ZONE 2)</i>	08/01/2020	\$49.07	\$9.40	\$23.12	\$0.00	\$81.59
For apprentice rates see "Apprentice- PILE DRIVER"						
DIVER TENDER (EFFLUENT) <i>PILE DRIVER LOCAL 56 (ZONE 2)</i>	08/01/2020	\$73.60	\$9.40	\$23.12	\$0.00	\$106.12
For apprentice rates see "Apprentice- PILE DRIVER"						
DIVER/SLURRY (EFFLUENT) <i>PILE DRIVER LOCAL 56 (ZONE 2)</i>	08/01/2020	\$103.05	\$9.40	\$23.12	\$0.00	\$135.57
For apprentice rates see "Apprentice- PILE DRIVER"						
DRAWBRIDGE OPERATOR (Construction) <i>DRAWBRIDGE - SEIU LOCAL 888</i>	07/01/2020	\$26.77	\$6.67	\$3.93	\$0.16	\$37.53
ELECTRICIAN <i>ELECTRICIANS LOCAL 96</i>	09/04/2022	\$45.59	\$12.20	\$17.50	\$0.00	\$75.29

Apprentice - ELECTRICIAN - Local 96

Effective Date - 09/04/2022

Step	percent	Apprentice Base Wage	Health	Pension	Supplemental Unemployment	Total Rate
1	40	\$18.24	\$12.20	\$0.55	\$0.00	\$30.99
2	43	\$19.60	\$12.20	\$0.59	\$0.00	\$32.39
3	48	\$21.88	\$12.20	\$14.18	\$0.00	\$48.26
4	55	\$25.07	\$12.20	\$14.63	\$0.00	\$51.90
5	65	\$29.63	\$12.20	\$15.27	\$0.00	\$57.10
6	80	\$36.47	\$12.20	\$16.22	\$0.00	\$64.89

Notes:

Steps 1-2 are 1000 hrs; Steps 3-6 are 1500 hrs.

Apprentice to Journeyworker Ratio:2:3***

ELEVATOR CONSTRUCTOR <i>ELEVATOR CONSTRUCTORS LOCAL 41</i>	01/01/2023	\$61.13	\$16.08	\$20.56	\$0.00	\$97.77
	01/01/2024	\$61.98	\$16.18	\$20.96	\$0.00	\$99.12
	01/01/2025	\$62.83	\$16.28	\$21.36	\$0.00	\$100.47
	01/01/2026	\$63.68	\$16.38	\$21.76	\$0.00	\$101.82
	01/01/2027	\$64.53	\$16.48	\$22.16	\$0.00	\$103.17

Classification

Effective Date Base Wage Health Pension Supplemental Unemployment Total Rate

Apprentice - ELEVATOR CONSTRUCTOR - Local 41

Effective Date - 01/01/2023

Step	percent	Apprentice Base Wage	Health	Pension	Supplemental Unemployment	Total Rate
1	50	\$30.57	\$16.08	\$0.00	\$0.00	\$46.65
2	55	\$33.62	\$16.08	\$20.56	\$0.00	\$70.26
3	65	\$39.73	\$16.08	\$20.56	\$0.00	\$76.37
4	70	\$42.79	\$16.08	\$20.56	\$0.00	\$79.43
5	80	\$48.90	\$16.08	\$20.56	\$0.00	\$85.54

Effective Date - 01/01/2024

Step	percent	Apprentice Base Wage	Health	Pension	Supplemental Unemployment	Total Rate
1	50	\$30.99	\$16.18	\$0.00	\$0.00	\$47.17
2	55	\$34.09	\$16.18	\$20.96	\$0.00	\$71.23
3	65	\$40.29	\$16.18	\$20.96	\$0.00	\$77.43
4	70	\$43.39	\$16.18	\$20.96	\$0.00	\$80.53
5	80	\$49.58	\$16.18	\$20.96	\$0.00	\$86.72

Notes:

Steps 1-2 are 6 mos.; Steps 3-5 are 1 year

Apprentice to Journeyworker Ratio:1:1

ELEVATOR CONSTRUCTOR HELPER <i>ELEVATOR CONSTRUCTORS LOCAL 41</i>	01/01/2023	\$42.79	\$16.08	\$20.56	\$0.00	\$79.43
	01/01/2024	\$43.39	\$16.18	\$20.96	\$0.00	\$80.53
	01/01/2025	\$43.98	\$16.28	\$21.36	\$0.00	\$81.62
	01/01/2026	\$44.58	\$16.38	\$21.76	\$0.00	\$82.72
	01/01/2027	\$45.17	\$16.48	\$22.16	\$0.00	\$83.81

For apprentice rates see "Apprentice - ELEVATOR CONSTRUCTOR"

FENCE & GUARD RAIL ERECTOR (HEAVY & HIGHWAY) <i>LABORERS - ZONE 2 (HEAVY & HIGHWAY)</i>	06/01/2023	\$37.71	\$9.40	\$16.89	\$0.00	\$64.00
	12/01/2023	\$38.61	\$9.40	\$16.89	\$0.00	\$64.90
	06/01/2024	\$39.94	\$9.40	\$16.89	\$0.00	\$66.23
	12/01/2024	\$41.27	\$9.40	\$16.89	\$0.00	\$67.56
	06/01/2025	\$42.66	\$9.40	\$16.89	\$0.00	\$68.95
	12/01/2025	\$44.04	\$9.40	\$16.89	\$0.00	\$70.33
	06/01/2026	\$45.48	\$9.40	\$16.89	\$0.00	\$71.77
	12/01/2026	\$46.92	\$9.40	\$16.89	\$0.00	\$73.21

For apprentice rates see "Apprentice- LABORER (Heavy and Highway)"

FIELD ENG.INST.PERSON-BLDG,SITE,HVY/HWY <i>OPERATING ENGINEERS LOCAL 4</i>	05/01/2023	\$49.06	\$14.50	\$16.15	\$0.00	\$79.71
	11/01/2023	\$50.30	\$14.50	\$16.15	\$0.00	\$80.95
	05/01/2024	\$51.54	\$14.50	\$16.15	\$0.00	\$82.19
	11/01/2024	\$52.83	\$14.50	\$16.15	\$0.00	\$83.48
	05/01/2025	\$54.27	\$14.50	\$16.15	\$0.00	\$84.92
	11/01/2025	\$55.56	\$14.50	\$16.15	\$0.00	\$86.21
	05/01/2026	\$57.00	\$14.50	\$16.15	\$0.00	\$87.65
	11/01/2026	\$58.29	\$14.50	\$16.15	\$0.00	\$88.94
	05/01/2027	\$59.72	\$14.50	\$16.15	\$0.00	\$90.37

Classification	Effective Date	Base Wage	Health	Pension	Supplemental Unemployment	Total Rate
For apprentice rates see "Apprentice- OPERATING ENGINEERS"						
FIELD ENG.PARTY CHIEF-BLDG,SITE,HVY/HWY <i>OPERATING ENGINEERS LOCAL 4</i>	05/01/2023	\$50.62	\$14.50	\$16.15	\$0.00	\$81.27
	11/01/2023	\$51.87	\$14.50	\$16.15	\$0.00	\$82.52
	05/01/2024	\$53.12	\$14.50	\$16.15	\$0.00	\$83.77
	11/01/2024	\$54.42	\$14.50	\$16.15	\$0.00	\$85.07
	05/01/2025	\$55.87	\$14.50	\$16.15	\$0.00	\$86.52
	11/01/2025	\$57.17	\$14.50	\$16.15	\$0.00	\$87.82
	05/01/2026	\$58.62	\$14.50	\$16.15	\$0.00	\$89.27
	11/01/2026	\$59.92	\$14.50	\$16.15	\$0.00	\$90.57
05/01/2027	\$61.37	\$14.50	\$16.15	\$0.00	\$92.02	
For apprentice rates see "Apprentice- OPERATING ENGINEERS"						
FIELD ENG.ROD PERSON-BLDG,SITE,HVY/HWY <i>OPERATING ENGINEERS LOCAL 4</i>	05/01/2023	\$24.20	\$14.50	\$16.15	\$0.00	\$54.85
	11/01/2023	\$24.93	\$14.50	\$16.15	\$0.00	\$55.58
	05/01/2024	\$25.66	\$14.50	\$16.15	\$0.00	\$56.31
	11/01/2024	\$26.42	\$14.50	\$16.15	\$0.00	\$57.07
	05/01/2025	\$27.27	\$14.50	\$16.15	\$0.00	\$57.92
	11/01/2025	\$28.03	\$14.50	\$16.15	\$0.00	\$58.68
	05/01/2026	\$28.88	\$14.50	\$16.15	\$0.00	\$59.53
	11/01/2026	\$29.64	\$14.50	\$16.15	\$0.00	\$60.29
05/01/2027	\$30.49	\$14.50	\$16.15	\$0.00	\$61.14	
For apprentice rates see "Apprentice- OPERATING ENGINEERS"						
FIRE ALARM INSTALLER <i>ELECTRICIANS LOCAL 96</i>	09/04/2022	\$45.59	\$12.20	\$17.50	\$0.00	\$75.29
For apprentice rates see "Apprentice- ELECTRICIAN"						
FIRE ALARM REPAIR / MAINT/COMMISSIONING <i>ELECTRICIANS LOCAL 96</i>	09/04/2022	\$45.59	\$12.20	\$17.50	\$0.00	\$75.29
For apprentice rates see "Apprentice- ELECTRICIAN"						
FIREMAN (ASST. ENGINEER) <i>OPERATING ENGINEERS LOCAL 4</i>	06/01/2023	\$43.96	\$14.75	\$16.15	\$0.00	\$74.86
	12/01/2023	\$44.97	\$14.75	\$16.15	\$0.00	\$75.87
	06/01/2024	\$46.03	\$14.75	\$16.15	\$0.00	\$76.93
	12/01/2024	\$47.21	\$14.75	\$16.15	\$0.00	\$78.11
	06/01/2025	\$48.27	\$14.75	\$16.15	\$0.00	\$79.17
	12/01/2025	\$49.44	\$14.75	\$16.15	\$0.00	\$80.34
	06/01/2026	\$50.50	\$14.75	\$16.15	\$0.00	\$81.40
	12/01/2026	\$51.68	\$14.75	\$16.15	\$0.00	\$82.58
For apprentice rates see "Apprentice- OPERATING ENGINEERS"						
FLAGGER & SIGNALER (HEAVY & HIGHWAY) <i>LABORERS - ZONE 2 (HEAVY & HIGHWAY)</i>	06/01/2023	\$25.98	\$9.40	\$16.89	\$0.00	\$52.27
	12/01/2023	\$25.98	\$9.40	\$16.89	\$0.00	\$52.27
	06/01/2024	\$27.01	\$9.40	\$16.89	\$0.00	\$53.30
	12/01/2024	\$27.01	\$9.40	\$16.89	\$0.00	\$53.30
	06/01/2025	\$28.09	\$9.40	\$16.89	\$0.00	\$54.38
	12/01/2025	\$28.09	\$9.40	\$16.89	\$0.00	\$54.38
	06/01/2026	\$29.21	\$9.40	\$16.89	\$0.00	\$55.50
	12/01/2026	\$29.21	\$9.40	\$16.89	\$0.00	\$55.50
For apprentice rates see "Apprentice- LABORER (Heavy and Highway)"						
FLOORCOVERER <i>FLOORCOVERERS LOCAL 2168 ZONE II</i>	03/01/2022	\$47.96	\$9.33	\$20.27	\$0.00	\$77.56

Classification

Effective Date Base Wage Health Pension Supplemental Unemployment Total Rate

Apprentice - FLOORCOVERER - Local 2168 Zone II

Effective Date - 03/01/2022

Step	percent	Apprentice Base Wage	Health	Pension	Supplemental Unemployment	Total Rate
1	50	\$23.98	\$9.33	\$1.79	\$0.00	\$35.10
2	55	\$26.38	\$9.33	\$1.79	\$0.00	\$37.50
3	60	\$28.78	\$9.33	\$14.90	\$0.00	\$53.01
4	65	\$31.17	\$9.33	\$14.90	\$0.00	\$55.40
5	70	\$33.57	\$9.33	\$16.69	\$0.00	\$59.59
6	75	\$35.97	\$9.33	\$16.69	\$0.00	\$61.99
7	80	\$38.37	\$9.33	\$18.48	\$0.00	\$66.18
8	85	\$40.77	\$9.33	\$18.48	\$0.00	\$68.58

Notes: Steps are 750 hrs.
 % After 10/1/17; 45/45/55/55/70/70/80/80 (1500hr Steps)
 Step 1&2 \$31.90/ 3&4 \$38.39/ 5&6 \$58.70/ 7&8 \$65.26

Apprentice to Journeyworker Ratio:1:1

FORK LIFT/CHERRY PICKER <i>OPERATING ENGINEERS LOCAL 4</i>	06/01/2023	\$54.28	\$14.75	\$16.15	\$0.00	\$85.18
	12/01/2023	\$55.53	\$14.75	\$16.15	\$0.00	\$86.43
	06/01/2024	\$56.83	\$14.75	\$16.15	\$0.00	\$87.73
	12/01/2024	\$58.28	\$14.75	\$16.15	\$0.00	\$89.18
	06/01/2025	\$59.58	\$14.75	\$16.15	\$0.00	\$90.48
	12/01/2025	\$61.03	\$14.75	\$16.15	\$0.00	\$91.93
	06/01/2026	\$62.33	\$14.75	\$16.15	\$0.00	\$93.23
	12/01/2026	\$63.78	\$14.75	\$16.15	\$0.00	\$94.68

For apprentice rates see "Apprentice- OPERATING ENGINEERS"

GENERATOR/LIGHTING PLANT/HEATERS <i>OPERATING ENGINEERS LOCAL 4</i>	06/01/2023	\$35.30	\$14.75	\$16.15	\$0.00	\$66.20
	12/01/2023	\$36.12	\$14.75	\$16.15	\$0.00	\$67.02
	06/01/2024	\$36.97	\$14.75	\$16.15	\$0.00	\$67.87
	12/01/2024	\$37.92	\$14.75	\$16.15	\$0.00	\$68.82
	06/01/2025	\$38.77	\$14.75	\$16.15	\$0.00	\$69.67
	12/01/2025	\$39.72	\$14.75	\$16.15	\$0.00	\$70.62
	06/01/2026	\$40.58	\$14.75	\$16.15	\$0.00	\$71.48
	12/01/2026	\$41.53	\$14.75	\$16.15	\$0.00	\$72.43

For apprentice rates see "Apprentice- OPERATING ENGINEERS"

GLAZIER (GLASS PLANK/AIR BARRIER/INTERIOR SYSTEMS) <i>GLAZIERS LOCAL 35 (ZONE 2)</i>	07/01/2023	\$45.01	\$9.65	\$23.70	\$0.00	\$78.36
	01/01/2024	\$45.56	\$9.95	\$23.95	\$0.00	\$79.46
	07/01/2024	\$46.76	\$9.95	\$23.95	\$0.00	\$80.66
	01/01/2025	\$47.96	\$9.95	\$23.95	\$0.00	\$81.86

Classification

Effective Date Base Wage Health Pension Supplemental Unemployment Total Rate

Apprentice - GLAZIER - Local 35 Zone 2

Effective Date - 07/01/2023

Step	percent	Apprentice Base Wage	Health	Pension	Supplemental Unemployment	Total Rate
1	50	\$22.51	\$9.65	\$0.00	\$0.00	\$32.16
2	55	\$24.76	\$9.65	\$6.55	\$0.00	\$40.96
3	60	\$27.01	\$9.65	\$7.14	\$0.00	\$43.80
4	65	\$29.26	\$9.65	\$7.74	\$0.00	\$46.65
5	70	\$31.51	\$9.65	\$20.13	\$0.00	\$61.29
6	75	\$33.76	\$9.65	\$20.73	\$0.00	\$64.14
7	80	\$36.01	\$9.65	\$21.32	\$0.00	\$66.98
8	90	\$40.51	\$9.65	\$22.51	\$0.00	\$72.67

Effective Date - 01/01/2024

Step	percent	Apprentice Base Wage	Health	Pension	Supplemental Unemployment	Total Rate
1	50	\$22.78	\$9.95	\$0.00	\$0.00	\$32.73
2	55	\$25.06	\$9.95	\$6.66	\$0.00	\$41.67
3	60	\$27.34	\$9.95	\$7.26	\$0.00	\$44.55
4	65	\$29.61	\$9.95	\$7.87	\$0.00	\$47.43
5	70	\$31.89	\$9.95	\$20.32	\$0.00	\$62.16
6	75	\$34.17	\$9.95	\$20.93	\$0.00	\$65.05
7	80	\$36.45	\$9.95	\$21.53	\$0.00	\$67.93
8	90	\$41.00	\$9.95	\$22.74	\$0.00	\$73.69

Notes:

Steps are 750 hrs.

Apprentice to Journeyworker Ratio:1:1

HOISTING ENGINEER/CRANES/GRADALLS	06/01/2023	\$54.28	\$14.75	\$16.15	\$0.00	\$85.18
OPERATING ENGINEERS LOCAL 4	12/01/2023	\$55.53	\$14.75	\$16.15	\$0.00	\$86.43
	06/01/2024	\$56.83	\$14.75	\$16.15	\$0.00	\$87.73
	12/01/2024	\$58.28	\$14.75	\$16.15	\$0.00	\$89.18
	06/01/2025	\$59.58	\$14.75	\$16.15	\$0.00	\$90.48
	12/01/2025	\$61.03	\$14.75	\$16.15	\$0.00	\$91.93
	06/01/2026	\$62.33	\$14.75	\$16.15	\$0.00	\$93.23
	12/01/2026	\$63.78	\$14.75	\$16.15	\$0.00	\$94.68

Classification

Effective Date Base Wage Health Pension Supplemental Unemployment Total Rate

Apprentice - OPERATING ENGINEERS - Local 4

Effective Date - 06/01/2023

Step	percent	Apprentice Base Wage	Health	Pension	Supplemental Unemployment	Total Rate
1	55	\$29.85	\$14.75	\$0.00	\$0.00	\$44.60
2	60	\$32.57	\$14.75	\$16.15	\$0.00	\$63.47
3	65	\$35.28	\$14.75	\$16.15	\$0.00	\$66.18
4	70	\$38.00	\$14.75	\$16.15	\$0.00	\$68.90
5	75	\$40.71	\$14.75	\$16.15	\$0.00	\$71.61
6	80	\$43.42	\$14.75	\$16.15	\$0.00	\$74.32
7	85	\$46.14	\$14.75	\$16.15	\$0.00	\$77.04
8	90	\$48.85	\$14.75	\$16.15	\$0.00	\$79.75

Effective Date - 12/01/2023

Step	percent	Apprentice Base Wage	Health	Pension	Supplemental Unemployment	Total Rate
1	55	\$30.54	\$14.75	\$0.00	\$0.00	\$45.29
2	60	\$33.32	\$14.75	\$16.15	\$0.00	\$64.22
3	65	\$36.09	\$14.75	\$16.15	\$0.00	\$66.99
4	70	\$38.87	\$14.75	\$16.15	\$0.00	\$69.77
5	75	\$41.65	\$14.75	\$16.15	\$0.00	\$72.55
6	80	\$44.42	\$14.75	\$16.15	\$0.00	\$75.32
7	85	\$47.20	\$14.75	\$16.15	\$0.00	\$78.10
8	90	\$49.98	\$14.75	\$16.15	\$0.00	\$80.88

Notes:

Apprentice to Journeyworker Ratio:1:6

HVAC (DUCTWORK) SHEETMETAL WORKERS LOCAL 63	07/01/2023	\$42.55	\$10.64	\$17.54	\$2.05	\$72.78
	01/01/2024	\$43.80	\$10.64	\$17.54	\$2.05	\$74.03
	07/01/2024	\$45.05	\$10.64	\$17.54	\$2.05	\$75.28
	01/01/2025	\$46.30	\$10.64	\$17.54	\$2.05	\$76.53

For apprentice rates see "Apprentice- SHEET METAL WORKER"

HVAC (ELECTRICAL CONTROLS) ELECTRICIANS LOCAL 96	09/04/2022	\$45.59	\$12.20	\$17.50	\$0.00	\$75.29
---	------------	---------	---------	---------	--------	---------

For apprentice rates see "Apprentice- ELECTRICIAN"

HVAC (TESTING AND BALANCING - AIR) SHEETMETAL WORKERS LOCAL 63	07/01/2023	\$42.55	\$10.64	\$17.54	\$2.05	\$72.78
	01/01/2024	\$43.80	\$10.64	\$17.54	\$2.05	\$74.03
	07/01/2024	\$45.05	\$10.64	\$17.54	\$2.05	\$75.28
	01/01/2025	\$46.30	\$10.64	\$17.54	\$2.05	\$76.53

For apprentice rates see "Apprentice- SHEET METAL WORKER"

Classification	Effective Date	Base Wage	Health	Pension	Supplemental Unemployment	Total Rate
HVAC (TESTING AND BALANCING -WATER) <i>PLUMBERS LOCAL 4</i>	03/01/2023	\$51.50	\$9.80	\$17.42	\$0.00	\$78.72
	09/01/2023	\$52.90	\$9.80	\$17.42	\$0.00	\$80.12
	03/01/2024	\$54.30	\$9.80	\$17.42	\$0.00	\$81.52
	09/01/2024	\$55.70	\$9.80	\$17.42	\$0.00	\$82.92
	03/01/2025	\$57.10	\$9.80	\$17.42	\$0.00	\$84.32
	09/01/2025	\$58.50	\$9.80	\$17.42	\$0.00	\$85.72
	03/01/2026	\$59.90	\$9.80	\$17.42	\$0.00	\$87.12
For apprentice rates see "Apprentice- PIPEFITTER" or "PLUMBER/PIPEFITTER"						
HVAC MECHANIC <i>PLUMBERS LOCAL 4</i>	03/01/2023	\$51.50	\$9.80	\$17.42	\$0.00	\$78.72
	09/01/2023	\$52.90	\$9.80	\$17.42	\$0.00	\$80.12
	03/01/2024	\$54.30	\$9.80	\$17.42	\$0.00	\$81.52
	09/01/2024	\$55.70	\$9.80	\$17.42	\$0.00	\$82.92
	03/01/2025	\$57.10	\$9.80	\$17.42	\$0.00	\$84.32
	09/01/2025	\$58.50	\$9.80	\$17.42	\$0.00	\$85.72
	03/01/2026	\$59.90	\$9.80	\$17.42	\$0.00	\$87.12
For apprentice rates see "Apprentice- PIPEFITTER" or "PLUMBER/PIPEFITTER"						
HYDRAULIC DRILLS <i>LABORERS - ZONE 2</i>	06/01/2023	\$38.21	\$9.40	\$16.89	\$0.00	\$64.50
	12/01/2023	\$39.11	\$9.40	\$16.89	\$0.00	\$65.40
For apprentice rates see "Apprentice- LABORER"						
HYDRAULIC DRILLS (HEAVY & HIGHWAY) <i>LABORERS - ZONE 2 (HEAVY & HIGHWAY)</i>	06/01/2023	\$38.21	\$9.40	\$16.89	\$0.00	\$64.50
	12/01/2023	\$39.11	\$9.40	\$16.89	\$0.00	\$65.40
	06/01/2024	\$40.44	\$9.40	\$16.89	\$0.00	\$66.73
	12/01/2024	\$41.77	\$9.40	\$16.89	\$0.00	\$68.06
	06/01/2025	\$43.16	\$9.40	\$16.89	\$0.00	\$69.45
	12/01/2025	\$44.54	\$9.40	\$16.89	\$0.00	\$70.83
	06/01/2026	\$45.98	\$9.40	\$16.89	\$0.00	\$72.27
12/01/2026	\$47.42	\$9.40	\$16.89	\$0.00	\$73.71	
For apprentice rates see "Apprentice- LABORER (Heavy and Highway)"						
INSULATOR (PIPES & TANKS) <i>HEAT & FROST INSULATORS LOCAL 6 (WORCESTER)</i>	09/01/2022	\$48.95	\$13.80	\$17.14	\$0.00	\$79.89

Apprentice - ASBESTOS INSULATOR (Pipes & Tanks) - Local 6 Worcester

Effective Date - 09/01/2022

Step	percent	Apprentice Base Wage	Health	Pension	Supplemental Unemployment	Total Rate
1	50	\$24.48	\$13.80	\$12.42	\$0.00	\$50.70
2	60	\$29.37	\$13.80	\$13.36	\$0.00	\$56.53
3	70	\$34.27	\$13.80	\$14.31	\$0.00	\$62.38
4	80	\$39.16	\$13.80	\$15.25	\$0.00	\$68.21

Notes:

Steps are 1 year

Apprentice to Journeyworker Ratio:1:4

IRONWORKER/WELDER <i>IRONWORKERS LOCAL 7 (WORCESTER AREA)</i>	03/16/2023	\$52.42	\$8.35	\$26.70	\$0.00	\$87.47
	03/16/2024	\$53.67	\$8.35	\$26.70	\$0.00	\$88.72

Classification

Effective Date Base Wage Health Pension Supplemental Unemployment Total Rate

Apprentice - IRONWORKER - Local 7 Worcester

Effective Date - 03/16/2023

Step	percent	Apprentice Base Wage	Health	Pension	Supplemental Unemployment	Total Rate
1	60	\$31.45	\$8.35	\$26.70	\$0.00	\$66.50
2	70	\$36.69	\$8.35	\$26.70	\$0.00	\$71.74
3	75	\$39.32	\$8.35	\$26.70	\$0.00	\$74.37
4	80	\$41.94	\$8.35	\$26.70	\$0.00	\$76.99
5	85	\$44.56	\$8.35	\$26.70	\$0.00	\$79.61
6	90	\$47.18	\$8.35	\$26.70	\$0.00	\$82.23

Effective Date - 03/16/2024

Step	percent	Apprentice Base Wage	Health	Pension	Supplemental Unemployment	Total Rate
1	60	\$32.20	\$8.35	\$26.70	\$0.00	\$67.25
2	70	\$37.57	\$8.35	\$26.70	\$0.00	\$72.62
3	75	\$40.25	\$8.35	\$26.70	\$0.00	\$75.30
4	80	\$42.94	\$8.35	\$26.70	\$0.00	\$77.99
5	85	\$45.62	\$8.35	\$26.70	\$0.00	\$80.67
6	90	\$48.30	\$8.35	\$26.70	\$0.00	\$83.35

Notes:

Apprentice to Journeyworker Ratio:1:4

JACKHAMMER & PAVING BREAKER OPERATOR LABORERS - ZONE 2	06/01/2023	\$37.71	\$9.40	\$16.89	\$0.00	\$64.00
	12/01/2023	\$38.61	\$9.40	\$16.89	\$0.00	\$64.90
For apprentice rates see "Apprentice- LABORER"						
LABORER LABORERS - ZONE 2	06/01/2023	\$37.46	\$9.40	\$16.89	\$0.00	\$63.75
	12/01/2023	\$38.36	\$9.40	\$16.89	\$0.00	\$64.65

Classification

Effective Date Base Wage Health Pension Supplemental Unemployment Total Rate

Apprentice - LABORER - Zone 2

Effective Date - 06/01/2023

Step	percent	Apprentice Base Wage	Health	Pension	Supplemental Unemployment	Total Rate
1	60	\$22.48	\$9.40	\$16.89	\$0.00	\$48.77
2	70	\$26.22	\$9.40	\$16.89	\$0.00	\$52.51
3	80	\$29.97	\$9.40	\$16.89	\$0.00	\$56.26
4	90	\$33.71	\$9.40	\$16.89	\$0.00	\$60.00

Effective Date - 12/01/2023

Step	percent	Apprentice Base Wage	Health	Pension	Supplemental Unemployment	Total Rate
1	60	\$23.02	\$9.40	\$16.89	\$0.00	\$49.31
2	70	\$26.85	\$9.40	\$16.89	\$0.00	\$53.14
3	80	\$30.69	\$9.40	\$16.89	\$0.00	\$56.98
4	90	\$34.52	\$9.40	\$16.89	\$0.00	\$60.81

Notes:

Apprentice to Journeyworker Ratio:1:5

LABORER (HEAVY & HIGHWAY)	06/01/2023	\$37.46	\$9.40	\$16.89	\$0.00	\$63.75
LABORERS - ZONE 2 (HEAVY & HIGHWAY)	12/01/2023	\$38.36	\$9.40	\$16.89	\$0.00	\$64.65
	06/01/2024	\$39.69	\$9.40	\$16.89	\$0.00	\$65.98
	12/01/2024	\$41.02	\$9.40	\$16.89	\$0.00	\$67.31
	06/01/2025	\$42.41	\$9.40	\$16.89	\$0.00	\$68.70
	12/01/2025	\$43.79	\$9.40	\$16.89	\$0.00	\$70.08
	06/01/2026	\$45.23	\$9.40	\$16.89	\$0.00	\$71.52
	12/01/2026	\$46.67	\$9.40	\$16.89	\$0.00	\$72.96

Classification

Effective Date Base Wage Health Pension Supplemental Unemployment Total Rate

Apprentice - LABORER (Heavy & Highway) - Zone 2

Effective Date - 06/01/2023

Step	percent	Apprentice Base Wage	Health	Pension	Supplemental Unemployment	Total Rate
1	60	\$22.48	\$9.40	\$16.89	\$0.00	\$48.77
2	70	\$26.22	\$9.40	\$16.89	\$0.00	\$52.51
3	80	\$29.97	\$9.40	\$16.89	\$0.00	\$56.26
4	90	\$33.71	\$9.40	\$16.89	\$0.00	\$60.00

Effective Date - 12/01/2023

Step	percent	Apprentice Base Wage	Health	Pension	Supplemental Unemployment	Total Rate
1	60	\$23.02	\$9.40	\$16.89	\$0.00	\$49.31
2	70	\$26.85	\$9.40	\$16.89	\$0.00	\$53.14
3	80	\$30.69	\$9.40	\$16.89	\$0.00	\$56.98
4	90	\$34.52	\$9.40	\$16.89	\$0.00	\$60.81

Notes:

Apprentice to Journeyworker Ratio:1:5

LABORER: CARPENTER TENDER LABORERS - ZONE 2	06/01/2023	\$37.46	\$9.40	\$16.89	\$0.00	\$63.75
--	------------	---------	--------	---------	--------	---------

For apprentice rates see "Apprentice- LABORER"

	12/01/2023	\$38.36	\$9.40	\$16.89	\$0.00	\$64.65
--	------------	---------	--------	---------	--------	---------

LABORER: CEMENT FINISHER TENDER LABORERS - ZONE 2	06/01/2023	\$37.46	\$9.40	\$16.89	\$0.00	\$63.75
--	------------	---------	--------	---------	--------	---------

For apprentice rates see "Apprentice- LABORER"

	12/01/2023	\$38.36	\$9.40	\$16.89	\$0.00	\$64.65
--	------------	---------	--------	---------	--------	---------

LABORER: HAZARDOUS WASTE/ASBESTOS REMOVER LABORERS - ZONE 2	06/01/2023	\$37.55	\$9.40	\$16.95	\$0.00	\$63.90
--	------------	---------	--------	---------	--------	---------

For apprentice rates see "Apprentice- LABORER"

	12/01/2023	\$38.45	\$9.40	\$16.95	\$0.00	\$64.80
--	------------	---------	--------	---------	--------	---------

LABORER: MASON TENDER LABORERS - ZONE 2	06/01/2023	\$37.71	\$9.40	\$16.89	\$0.00	\$64.00
--	------------	---------	--------	---------	--------	---------

For apprentice rates see "Apprentice- LABORER"

	12/01/2023	\$38.61	\$9.40	\$16.89	\$0.00	\$64.90
--	------------	---------	--------	---------	--------	---------

LABORER: MASON TENDER (HEAVY & HIGHWAY) LABORERS - ZONE 2 (HEAVY & HIGHWAY)	06/01/2023	\$37.71	\$9.40	\$16.89	\$0.00	\$64.00
--	------------	---------	--------	---------	--------	---------

	12/01/2023	\$38.61	\$9.40	\$16.89	\$0.00	\$64.90
--	------------	---------	--------	---------	--------	---------

	06/01/2024	\$39.94	\$9.40	\$16.89	\$0.00	\$66.23
--	------------	---------	--------	---------	--------	---------

	12/01/2024	\$41.27	\$9.40	\$16.89	\$0.00	\$67.56
--	------------	---------	--------	---------	--------	---------

	06/01/2025	\$42.66	\$9.40	\$16.89	\$0.00	\$68.95
--	------------	---------	--------	---------	--------	---------

	12/01/2025	\$44.04	\$9.40	\$16.89	\$0.00	\$70.33
--	------------	---------	--------	---------	--------	---------

	06/01/2026	\$45.48	\$9.40	\$16.89	\$0.00	\$71.77
--	------------	---------	--------	---------	--------	---------

	12/01/2026	\$46.92	\$9.40	\$16.89	\$0.00	\$73.21
--	------------	---------	--------	---------	--------	---------

For apprentice rates see "Apprentice- LABORER (Heavy and Highway)"

LABORER: MULTI-TRADE TENDER LABORERS - ZONE 2	06/01/2023	\$37.46	\$9.40	\$16.89	\$0.00	\$63.75
--	------------	---------	--------	---------	--------	---------

For apprentice rates see "Apprentice- LABORER"

	12/01/2023	\$38.36	\$9.40	\$16.89	\$0.00	\$64.65
--	------------	---------	--------	---------	--------	---------

LABORER: TREE REMOVER LABORERS - ZONE 2	06/01/2023	\$37.46	\$9.40	\$16.89	\$0.00	\$63.75
--	------------	---------	--------	---------	--------	---------

	12/01/2023	\$38.36	\$9.40	\$16.89	\$0.00	\$64.65
--	------------	---------	--------	---------	--------	---------

This classification applies to the removal of standing trees, and the trimming and removal of branches and limbs when related to public works construction or site clearance incidental to construction . For apprentice rates see "Apprentice- LABORER"

Classification	Effective Date	Base Wage	Health	Pension	Supplemental Unemployment	Total Rate
LASER BEAM OPERATOR <i>LABORERS - ZONE 2</i>	06/01/2023	\$37.71	\$9.40	\$16.89	\$0.00	\$64.00
	12/01/2023	\$38.61	\$9.40	\$16.89	\$0.00	\$64.90
For apprentice rates see "Apprentice- LABORER"						
LASER BEAM OPERATOR (HEAVY & HIGHWAY) <i>LABORERS - ZONE 2 (HEAVY & HIGHWAY)</i>	06/01/2023	\$37.71	\$9.40	\$16.89	\$0.00	\$64.00
	12/01/2023	\$38.61	\$9.40	\$16.89	\$0.00	\$64.90
	06/01/2024	\$39.94	\$9.40	\$16.89	\$0.00	\$66.23
	12/01/2024	\$41.27	\$9.40	\$16.89	\$0.00	\$67.56
	06/01/2025	\$42.66	\$9.40	\$16.89	\$0.00	\$68.95
	12/01/2025	\$44.04	\$9.40	\$16.89	\$0.00	\$70.33
	06/01/2026	\$45.48	\$9.40	\$16.89	\$0.00	\$71.77
	12/01/2026	\$46.92	\$9.40	\$16.89	\$0.00	\$73.21
For apprentice rates see "Apprentice- LABORER (Heavy and Highway)"						
MARBLE & TILE FINISHERS <i>BRICKLAYERS LOCAL 3 - MARBLE & TILE</i>	02/01/2023	\$46.25	\$11.49	\$20.37	\$0.00	\$78.11
	08/01/2023	\$47.89	\$11.49	\$20.37	\$0.00	\$79.75
	02/01/2024	\$48.89	\$11.49	\$20.37	\$0.00	\$80.75
	08/01/2024	\$50.57	\$11.49	\$20.37	\$0.00	\$82.43
	02/01/2025	\$51.61	\$11.49	\$20.37	\$0.00	\$83.47
	08/01/2025	\$53.33	\$11.49	\$20.37	\$0.00	\$85.19
	02/01/2026	\$54.41	\$11.49	\$20.37	\$0.00	\$86.27
	08/01/2026	\$56.17	\$11.49	\$20.37	\$0.00	\$88.03
	02/01/2027	\$57.29	\$11.49	\$20.37	\$0.00	\$89.15

Apprentice - MARBLE & TILE FINISHER - Local 3 Marble & Tile

Effective Date - 02/01/2023

Step	percent	Apprentice Base Wage	Health	Pension	Supplemental Unemployment	Total Rate
1	50	\$23.13	\$11.49	\$20.37	\$0.00	\$54.99
2	60	\$27.75	\$11.49	\$20.37	\$0.00	\$59.61
3	70	\$32.38	\$11.49	\$20.37	\$0.00	\$64.24
4	80	\$37.00	\$11.49	\$20.37	\$0.00	\$68.86
5	90	\$41.63	\$11.49	\$20.37	\$0.00	\$73.49

Effective Date - 08/01/2023

Step	percent	Apprentice Base Wage	Health	Pension	Supplemental Unemployment	Total Rate
1	50	\$23.95	\$11.49	\$20.37	\$0.00	\$55.81
2	60	\$28.73	\$11.49	\$20.37	\$0.00	\$60.59
3	70	\$33.52	\$11.49	\$20.37	\$0.00	\$65.38
4	80	\$38.31	\$11.49	\$20.37	\$0.00	\$70.17
5	90	\$43.10	\$11.49	\$20.37	\$0.00	\$74.96

Notes:

Apprentice to Journeyworker Ratio:1:3

Classification	Effective Date	Base Wage	Health	Pension	Supplemental Unemployment	Total Rate
MARBLE MASONS, TILELAYERS & TERRAZZO MECH <i>BRICKLAYERS LOCAL 3 - MARBLE & TILE</i>	02/01/2023	\$60.37	\$11.49	\$22.31	\$0.00	\$94.17
	08/01/2023	\$62.42	\$11.49	\$22.31	\$0.00	\$96.22
	02/01/2024	\$63.67	\$11.49	\$22.31	\$0.00	\$97.47
	08/01/2024	\$65.77	\$11.49	\$22.31	\$0.00	\$99.57
	02/01/2025	\$67.07	\$11.49	\$22.31	\$0.00	\$100.87
	08/01/2025	\$69.22	\$11.49	\$22.31	\$0.00	\$103.02
	02/01/2026	\$70.57	\$11.49	\$22.31	\$0.00	\$104.37
	08/01/2026	\$72.77	\$11.49	\$22.31	\$0.00	\$106.57
	02/01/2027	\$74.17	\$11.49	\$22.31	\$0.00	\$107.97

Apprentice - MARBLE-TILE-TERRAZZO MECHANIC - Local 3 Marble & Tile

Effective Date - 02/01/2023

Step	percent	Apprentice Base Wage	Health	Pension	Supplemental Unemployment	Total Rate
1	50	\$30.19	\$11.49	\$22.31	\$0.00	\$63.99
2	60	\$36.22	\$11.49	\$22.31	\$0.00	\$70.02
3	70	\$42.26	\$11.49	\$22.31	\$0.00	\$76.06
4	80	\$48.30	\$11.49	\$22.31	\$0.00	\$82.10
5	90	\$54.33	\$11.49	\$22.31	\$0.00	\$88.13

Effective Date - 08/01/2023

Step	percent	Apprentice Base Wage	Health	Pension	Supplemental Unemployment	Total Rate
1	50	\$31.21	\$11.49	\$22.31	\$0.00	\$65.01
2	60	\$37.45	\$11.49	\$22.31	\$0.00	\$71.25
3	70	\$43.69	\$11.49	\$22.31	\$0.00	\$77.49
4	80	\$49.94	\$11.49	\$22.31	\$0.00	\$83.74
5	90	\$56.18	\$11.49	\$22.31	\$0.00	\$89.98

Notes:

Apprentice to Journeyworker Ratio:1:5

MECH. SWEEPER OPERATOR (ON CONST. SITES) <i>OPERATING ENGINEERS LOCAL 4</i>	06/01/2023	\$53.69	\$14.75	\$16.15	\$0.00	\$84.59
	12/01/2023	\$54.93	\$14.75	\$16.15	\$0.00	\$85.83
	06/01/2024	\$56.21	\$14.75	\$16.15	\$0.00	\$87.11
	12/01/2024	\$57.65	\$14.75	\$16.15	\$0.00	\$88.55
	06/01/2025	\$58.93	\$14.75	\$16.15	\$0.00	\$89.83
	12/01/2025	\$60.37	\$14.75	\$16.15	\$0.00	\$91.27
	06/01/2026	\$61.65	\$14.75	\$16.15	\$0.00	\$92.55
	12/01/2026	\$63.09	\$14.75	\$16.15	\$0.00	\$93.99

For apprentice rates see "Apprentice- OPERATING ENGINEERS"

Classification	Effective Date	Base Wage	Health	Pension	Supplemental Unemployment	Total Rate
MECHANICS MAINTENANCE <i>OPERATING ENGINEERS LOCAL 4</i>	06/01/2023	\$53.69	\$14.75	\$16.15	\$0.00	\$84.59
	12/01/2023	\$54.93	\$14.75	\$16.15	\$0.00	\$85.83
	06/01/2024	\$56.21	\$14.75	\$16.15	\$0.00	\$87.11
	12/01/2024	\$57.65	\$14.75	\$16.15	\$0.00	\$88.55
	06/01/2025	\$58.93	\$14.75	\$16.15	\$0.00	\$89.83
	12/01/2025	\$60.37	\$14.75	\$16.15	\$0.00	\$91.27
	06/01/2026	\$61.65	\$14.75	\$16.15	\$0.00	\$92.55
	12/01/2026	\$63.09	\$14.75	\$16.15	\$0.00	\$93.99

For apprentice rates see "Apprentice- OPERATING ENGINEERS"

MILLWRIGHT (Zone 3) <i>MILLWRIGHTS LOCAL 1121 - Zone 3</i>	01/02/2023	\$40.16	\$8.58	\$21.57	\$0.00	\$70.31
---	------------	---------	--------	---------	--------	---------

Apprentice - MILLWRIGHT - Local 1121 Zone 3

Effective Date - 01/02/2023

Step	percent	Apprentice Base Wage	Health	Pension	Supplemental Unemployment	Total Rate
1	55	\$22.09	\$8.58	\$5.72	\$0.00	\$36.39
2	65	\$26.10	\$8.58	\$17.93	\$0.00	\$52.61
3	75	\$30.12	\$8.58	\$18.98	\$0.00	\$57.68
4	85	\$34.14	\$8.58	\$20.01	\$0.00	\$62.73

Notes: Step 1&2 Appr. indentured after 1/6/2020 receive no pension, but do receive annuity. (Step 1 \$5.72, Step 2 \$6.66)
Steps are 2,000 hours

Apprentice to Journeyworker Ratio:1:4

MORTAR MIXER <i>LABORERS - ZONE 2</i>	06/01/2023	\$37.71	\$9.40	\$16.89	\$0.00	\$64.00
	12/01/2023	\$38.61	\$9.40	\$16.89	\$0.00	\$64.90

For apprentice rates see "Apprentice- LABORER"

OILER (OTHER THAN TRUCK CRANES,GRADALLS) <i>OPERATING ENGINEERS LOCAL 4</i>	06/01/2023	\$24.34	\$14.75	\$16.15	\$0.00	\$55.24
	12/01/2023	\$24.91	\$14.75	\$16.15	\$0.00	\$55.81
	06/01/2024	\$25.51	\$14.75	\$16.15	\$0.00	\$56.41
	12/01/2024	\$26.17	\$14.75	\$16.15	\$0.00	\$57.07
	06/01/2025	\$26.77	\$14.75	\$16.15	\$0.00	\$57.67
	12/01/2025	\$27.43	\$14.75	\$16.15	\$0.00	\$58.33
	06/01/2026	\$28.02	\$14.75	\$16.15	\$0.00	\$58.92
	12/01/2026	\$28.69	\$14.75	\$16.15	\$0.00	\$59.59

For apprentice rates see "Apprentice- OPERATING ENGINEERS"

OILER (TRUCK CRANES, GRADALLS) <i>OPERATING ENGINEERS LOCAL 4</i>	06/01/2023	\$29.67	\$14.75	\$16.15	\$0.00	\$60.57
	12/01/2023	\$30.36	\$14.75	\$16.15	\$0.00	\$61.26
	06/01/2024	\$31.08	\$14.75	\$16.15	\$0.00	\$61.98
	12/01/2024	\$31.88	\$14.75	\$16.15	\$0.00	\$62.78
	06/01/2025	\$32.60	\$14.75	\$16.15	\$0.00	\$63.50
	12/01/2025	\$33.40	\$14.75	\$16.15	\$0.00	\$64.30
	06/01/2026	\$34.12	\$14.75	\$16.15	\$0.00	\$65.02
	12/01/2026	\$34.92	\$14.75	\$16.15	\$0.00	\$65.82

For apprentice rates see "Apprentice- OPERATING ENGINEERS"

Classification	Effective Date	Base Wage	Health	Pension	Supplemental Unemployment	Total Rate
OTHER POWER DRIVEN EQUIPMENT - CLASS II <i>OPERATING ENGINEERS LOCAL 4</i>	06/01/2023	\$53.69	\$14.75	\$16.15	\$0.00	\$84.59
	12/01/2023	\$54.93	\$14.75	\$16.15	\$0.00	\$85.83
	06/01/2024	\$56.21	\$14.75	\$16.15	\$0.00	\$87.11
	12/01/2024	\$57.65	\$14.75	\$16.15	\$0.00	\$88.55
	06/01/2025	\$58.93	\$14.75	\$16.15	\$0.00	\$89.83
	12/01/2025	\$60.37	\$14.75	\$16.15	\$0.00	\$91.27
	06/01/2026	\$61.65	\$14.75	\$16.15	\$0.00	\$92.55
	12/01/2026	\$63.09	\$14.75	\$16.15	\$0.00	\$93.99

For apprentice rates see "Apprentice- OPERATING ENGINEERS"

PAINTER (BRIDGES/TANKS) <i>PAINTERS LOCAL 35 - ZONE 2</i>	07/01/2023	\$55.51	\$9.65	\$23.70	\$0.00	\$88.86
	01/01/2024	\$56.06	\$9.95	\$23.95	\$0.00	\$89.96
	07/01/2024	\$57.26	\$9.95	\$23.95	\$0.00	\$91.16
	01/01/2025	\$58.46	\$9.95	\$23.95	\$0.00	\$92.36

Apprentice - PAINTER Local 35 - BRIDGES/TANKS

Effective Date - 07/01/2023

Step	percent	Apprentice Base Wage	Health	Pension	Supplemental Unemployment	Total Rate
1	50	\$27.76	\$9.65	\$0.00	\$0.00	\$37.41
2	55	\$30.53	\$9.65	\$6.55	\$0.00	\$46.73
3	60	\$33.31	\$9.65	\$7.14	\$0.00	\$50.10
4	65	\$36.08	\$9.65	\$7.74	\$0.00	\$53.47
5	70	\$38.86	\$9.65	\$20.13	\$0.00	\$68.64
6	75	\$41.63	\$9.65	\$20.73	\$0.00	\$72.01
7	80	\$44.41	\$9.65	\$21.32	\$0.00	\$75.38
8	90	\$49.96	\$9.65	\$22.51	\$0.00	\$82.12

Effective Date - 01/01/2024

Step	percent	Apprentice Base Wage	Health	Pension	Supplemental Unemployment	Total Rate
1	50	\$28.03	\$9.95	\$0.00	\$0.00	\$37.98
2	55	\$30.83	\$9.95	\$6.66	\$0.00	\$47.44
3	60	\$33.64	\$9.95	\$7.26	\$0.00	\$50.85
4	65	\$36.44	\$9.95	\$7.87	\$0.00	\$54.26
5	70	\$39.24	\$9.95	\$20.32	\$0.00	\$69.51
6	75	\$42.05	\$9.95	\$20.93	\$0.00	\$72.93
7	80	\$44.85	\$9.95	\$21.53	\$0.00	\$76.33
8	90	\$50.45	\$9.95	\$22.74	\$0.00	\$83.14

Notes:

Steps are 750 hrs.

Apprentice to Journeyworker Ratio:1:1

PAINTER (SPRAY OR SANDBLAST, NEW) * * If 30% or more of surfaces to be painted are new construction, NEW paint rate shall be used. <i>PAINTERS LOCAL 35 - ZONE 2</i>	07/01/2023	\$46.41	\$9.65	\$23.70	\$0.00	\$79.76
	01/01/2024	\$46.96	\$9.95	\$23.95	\$0.00	\$80.86
	07/01/2024	\$48.16	\$9.95	\$23.95	\$0.00	\$82.06
	01/01/2025	\$49.36	\$9.95	\$23.95	\$0.00	\$83.26

Classification

Effective Date Base Wage Health Pension Supplemental Unemployment Total Rate

Apprentice - PAINTER Local 35 Zone 2 - Spray/Sandblast - New

Effective Date - 07/01/2023

Step	percent	Apprentice Base Wage	Health	Pension	Supplemental Unemployment	Total Rate
1	50	\$23.21	\$9.65	\$0.00	\$0.00	\$32.86
2	55	\$25.53	\$9.65	\$6.55	\$0.00	\$41.73
3	60	\$27.85	\$9.65	\$7.14	\$0.00	\$44.64
4	65	\$30.17	\$9.65	\$7.74	\$0.00	\$47.56
5	70	\$32.49	\$9.65	\$20.13	\$0.00	\$62.27
6	75	\$34.81	\$9.65	\$20.73	\$0.00	\$65.19
7	80	\$37.13	\$9.65	\$21.32	\$0.00	\$68.10
8	90	\$41.77	\$8.65	\$22.51	\$0.00	\$72.93

Effective Date - 01/01/2024

Step	percent	Apprentice Base Wage	Health	Pension	Supplemental Unemployment	Total Rate
1	50	\$23.48	\$9.95	\$0.00	\$0.00	\$33.43
2	55	\$25.83	\$9.95	\$6.66	\$0.00	\$42.44
3	60	\$28.18	\$9.95	\$7.26	\$0.00	\$45.39
4	65	\$30.52	\$9.95	\$7.87	\$0.00	\$48.34
5	70	\$32.87	\$9.95	\$20.32	\$0.00	\$63.14
6	75	\$35.22	\$9.95	\$20.93	\$0.00	\$66.10
7	80	\$37.57	\$9.95	\$21.53	\$0.00	\$69.05
8	90	\$42.26	\$9.95	\$22.74	\$0.00	\$74.95

Notes:

Steps are 750 hrs.

Apprentice to Journeyworker Ratio:1:1

PAINTER (SPRAY OR SANDBLAST, REPAINT)	07/01/2023	\$44.47	\$9.65	\$23.70	\$0.00	\$77.82
PAINTERS LOCAL 35 - ZONE 2	01/01/2024	\$45.02	\$9.95	\$23.95	\$0.00	\$78.92
	07/01/2024	\$46.22	\$9.95	\$23.95	\$0.00	\$80.12
	01/01/2025	\$47.42	\$9.95	\$23.95	\$0.00	\$81.32

Classification

Effective Date Base Wage Health Pension Supplemental Unemployment Total Rate

Apprentice - PAINTER Local 35 Zone 2 - Spray/Sandblast - Repaint

Effective Date - 07/01/2023

Step	percent	Apprentice Base Wage	Health	Pension	Supplemental Unemployment	Total Rate
1	50	\$22.24	\$9.65	\$0.00	\$0.00	\$31.89
2	55	\$24.46	\$9.65	\$6.55	\$0.00	\$40.66
3	60	\$26.68	\$9.65	\$7.14	\$0.00	\$43.47
4	65	\$28.91	\$9.65	\$7.74	\$0.00	\$46.30
5	70	\$31.13	\$9.65	\$20.13	\$0.00	\$60.91
6	75	\$33.35	\$9.65	\$20.73	\$0.00	\$63.73
7	80	\$35.58	\$9.65	\$21.32	\$0.00	\$66.55
8	90	\$40.02	\$9.65	\$22.51	\$0.00	\$72.18

Effective Date - 01/01/2024

Step	percent	Apprentice Base Wage	Health	Pension	Supplemental Unemployment	Total Rate
1	50	\$22.51	\$9.95	\$0.00	\$0.00	\$32.46
2	55	\$24.76	\$9.95	\$6.66	\$0.00	\$41.37
3	60	\$27.01	\$9.95	\$7.26	\$0.00	\$44.22
4	65	\$29.26	\$9.95	\$7.87	\$0.00	\$47.08
5	70	\$31.51	\$9.95	\$20.32	\$0.00	\$61.78
6	75	\$33.77	\$9.95	\$20.93	\$0.00	\$64.65
7	80	\$36.02	\$9.95	\$21.53	\$0.00	\$67.50
8	90	\$40.52	\$9.95	\$22.74	\$0.00	\$73.21

Notes:

Steps are 750 hrs.

Apprentice to Journeyworker Ratio:1:1

PAINTER / TAPER (BRUSH, NEW) *	07/01/2023	\$45.01	\$9.65	\$23.70	\$0.00	\$78.36
* If 30% or more of surfaces to be painted are new construction, NEW paint rate shall be used. PAINTERS LOCAL 35 - ZONE 2	01/01/2024	\$45.56	\$9.95	\$23.95	\$0.00	\$79.46
	07/01/2024	\$46.76	\$9.95	\$23.95	\$0.00	\$80.66
	01/01/2025	\$47.96	\$9.95	\$23.95	\$0.00	\$81.86

Classification

Effective Date Base Wage Health Pension Supplemental Unemployment Total Rate

Apprentice - PAINTER - Local 35 Zone 2 - BRUSH NEW

Effective Date - 07/01/2023

Step	percent	Apprentice Base Wage	Health	Pension	Supplemental Unemployment	Total Rate
1	50	\$22.51	\$9.65	\$0.00	\$0.00	\$32.16
2	55	\$24.76	\$9.65	\$6.55	\$0.00	\$40.96
3	60	\$27.01	\$9.65	\$7.14	\$0.00	\$43.80
4	65	\$29.26	\$9.65	\$7.74	\$0.00	\$46.65
5	70	\$31.51	\$9.65	\$20.13	\$0.00	\$61.29
6	75	\$33.76	\$9.65	\$20.73	\$0.00	\$64.14
7	80	\$36.01	\$9.65	\$21.32	\$0.00	\$66.98
8	90	\$40.51	\$9.65	\$22.51	\$0.00	\$72.67

Effective Date - 01/01/2024

Step	percent	Apprentice Base Wage	Health	Pension	Supplemental Unemployment	Total Rate
1	50	\$22.78	\$9.95	\$0.00	\$0.00	\$32.73
2	55	\$25.06	\$9.95	\$6.66	\$0.00	\$41.67
3	60	\$27.34	\$9.95	\$7.26	\$0.00	\$44.55
4	65	\$29.61	\$9.95	\$7.87	\$0.00	\$47.43
5	70	\$31.89	\$9.95	\$20.32	\$0.00	\$62.16
6	75	\$34.17	\$9.95	\$20.93	\$0.00	\$65.05
7	80	\$36.45	\$9.95	\$21.53	\$0.00	\$67.93
8	90	\$41.00	\$9.95	\$22.74	\$0.00	\$73.69

Notes:

Steps are 750 hrs.

Apprentice to Journeyworker Ratio:1:1

PAINTER / TAPER (BRUSH, REPAINT)	07/01/2023	\$43.07	\$9.65	\$23.70	\$0.00	\$76.42
PAINTERS LOCAL 35 - ZONE 2	01/01/2024	\$43.62	\$9.95	\$23.95	\$0.00	\$77.52
	07/01/2024	\$44.82	\$9.95	\$23.95	\$0.00	\$78.72
	01/01/2025	\$46.02	\$9.95	\$23.95	\$0.00	\$79.92

Classification

Effective Date Base Wage Health Pension Supplemental Unemployment Total Rate

Apprentice - PAINTER Local 35 Zone 2 - BRUSH REPAINT

Effective Date - 07/01/2023

Step	percent	Apprentice Base Wage	Health	Pension	Supplemental Unemployment	Total Rate
1	50	\$21.54	\$9.65	\$0.00	\$0.00	\$31.19
2	55	\$23.69	\$9.65	\$6.27	\$0.00	\$39.61
3	60	\$25.84	\$9.65	\$6.84	\$0.00	\$42.33
4	65	\$28.00	\$9.65	\$7.41	\$0.00	\$45.06
5	70	\$30.15	\$9.65	\$19.78	\$0.00	\$59.58
6	75	\$32.30	\$9.65	\$20.35	\$0.00	\$62.30
7	80	\$34.46	\$9.65	\$20.92	\$0.00	\$65.03
8	90	\$38.76	\$9.65	\$22.06	\$0.00	\$70.47

Effective Date - 01/01/2024

Step	percent	Apprentice Base Wage	Health	Pension	Supplemental Unemployment	Total Rate
1	50	\$21.81	\$9.95	\$0.00	\$0.00	\$31.76
2	55	\$23.99	\$9.95	\$6.66	\$0.00	\$40.60
3	60	\$26.17	\$9.95	\$7.26	\$0.00	\$43.38
4	65	\$28.35	\$9.95	\$7.87	\$0.00	\$46.17
5	70	\$30.53	\$9.95	\$20.32	\$0.00	\$60.80
6	75	\$32.72	\$9.95	\$20.93	\$0.00	\$63.60
7	80	\$34.90	\$9.95	\$21.53	\$0.00	\$66.38
8	90	\$39.26	\$9.95	\$22.74	\$0.00	\$71.95

Notes:

Steps are 750 hrs.

Apprentice to Journeyworker Ratio:1:1

PAINTER TRAFFIC MARKINGS (HEAVY/HIGHWAY)	06/01/2023	\$37.46	\$9.40	\$16.89	\$0.00	\$63.75
LABORERS - ZONE 2 (HEAVY & HIGHWAY)	12/01/2023	\$38.36	\$9.40	\$16.89	\$0.00	\$64.65
	06/01/2024	\$39.69	\$9.40	\$16.89	\$0.00	\$65.98
	12/01/2024	\$41.02	\$9.40	\$16.89	\$0.00	\$67.31
	06/01/2025	\$42.41	\$9.40	\$16.89	\$0.00	\$68.70
	12/01/2025	\$43.79	\$9.40	\$16.89	\$0.00	\$70.08
	06/01/2026	\$45.23	\$9.40	\$16.89	\$0.00	\$71.52
	12/01/2026	\$46.67	\$9.40	\$16.89	\$0.00	\$72.96

For apprentice rates see "Apprentice- LABORER (Heavy and Highway)

PANEL & PICKUP TRUCKS DRIVER	12/01/2021	\$35.78	\$13.41	\$16.01	\$0.00	\$65.20
TEAMSTERS JOINT COUNCIL NO. 10 ZONE B						
PIER AND DOCK CONSTRUCTOR (UNDERPINNING AND DECK)	08/01/2020	\$46.11	\$9.40	\$23.12	\$0.00	\$78.63
PILE DRIVER LOCAL 56 (ZONE 2)						
For apprentice rates see "Apprentice- PILE DRIVER"						
PILE DRIVER	08/01/2020	\$46.11	\$9.40	\$23.12	\$0.00	\$78.63
PILE DRIVER LOCAL 56 (ZONE 2)						

Apprentice - PILE DRIVER - Local 56 Zone 2

Effective Date - 08/01/2020

Step	percent	Apprentice Base Wage	Health	Pension	Supplemental Unemployment	Total Rate
1	0	\$0.00	\$0.00	\$0.00	\$0.00	\$0.00

Notes: Apprentice wages shall be no less than the following Steps;
 (Same as set in Zone 1)
 1\$57.06/2\$61.96/3\$66.87/4\$69.32/5\$71.78/6\$71.78/7\$76.68/8\$76.68

Apprentice to Journeyworker Ratio:1:5

PIPELAYER <i>LABORERS - ZONE 2</i>	06/01/2023	\$37.71	\$9.40	\$16.89	\$0.00	\$64.00
	12/01/2023	\$38.61	\$9.40	\$16.89	\$0.00	\$64.90

For apprentice rates see "Apprentice- LABORER"

PIPELAYER (HEAVY & HIGHWAY) <i>LABORERS - ZONE 2 (HEAVY & HIGHWAY)</i>	06/01/2023	\$37.71	\$9.40	\$16.89	\$0.00	\$64.00
	12/01/2023	\$38.61	\$9.40	\$16.89	\$0.00	\$64.90
	06/01/2024	\$39.94	\$9.40	\$16.89	\$0.00	\$66.23
	12/01/2024	\$41.27	\$9.40	\$16.89	\$0.00	\$67.56
	06/01/2025	\$42.66	\$9.40	\$16.89	\$0.00	\$68.95
	12/01/2025	\$44.04	\$9.40	\$16.89	\$0.00	\$70.33
	06/01/2026	\$45.48	\$9.40	\$16.89	\$0.00	\$71.77
	12/01/2026	\$46.92	\$9.40	\$16.89	\$0.00	\$73.21

For apprentice rates see "Apprentice- LABORER (Heavy and Highway)"

PLUMBER & PIPEFITTER <i>PLUMBERS LOCAL 4</i>	03/01/2023	\$51.50	\$9.80	\$17.42	\$0.00	\$78.72
	09/01/2023	\$52.90	\$9.80	\$17.42	\$0.00	\$80.12
	03/01/2024	\$54.30	\$9.80	\$17.42	\$0.00	\$81.52
	09/01/2024	\$55.70	\$9.80	\$17.42	\$0.00	\$82.92
	03/01/2025	\$57.10	\$9.80	\$17.42	\$0.00	\$84.32
	09/01/2025	\$58.50	\$9.80	\$17.42	\$0.00	\$85.72
	03/01/2026	\$59.90	\$9.80	\$17.42	\$0.00	\$87.12

Classification

Effective Date Base Wage Health Pension Supplemental Unemployment Total Rate

Apprentice - PLUMBER/PIPEFITTER - Local 4

Effective Date - 03/01/2023

Step	percent	Apprentice Base Wage	Health	Pension	Supplemental Unemployment	Total Rate
1	40	\$20.60	\$9.80	\$0.00	\$0.00	\$30.40
2	50	\$25.75	\$9.80	\$0.00	\$0.00	\$35.55
3	60	\$30.90	\$9.80	\$0.00	\$0.00	\$40.70
4	70	\$36.05	\$9.80	\$7.71	\$0.00	\$53.56
5	80	\$41.20	\$9.80	\$7.71	\$0.00	\$58.71

Effective Date - 09/01/2023

Step	percent	Apprentice Base Wage	Health	Pension	Supplemental Unemployment	Total Rate
1	40	\$21.16	\$9.80	\$0.00	\$0.00	\$30.96
2	50	\$26.45	\$9.80	\$0.00	\$0.00	\$36.25
3	60	\$31.74	\$9.80	\$0.00	\$0.00	\$41.54
4	70	\$37.03	\$9.80	\$7.71	\$0.00	\$54.54
5	80	\$42.32	\$9.80	\$7.71	\$0.00	\$59.83

Notes:

Steps - 2000 hrs; Step 4 w/lic 75%, Step 5 w/lic 85%
Step 4 w/lic \$52.59, Step 5 w/lic \$57.44

Apprentice to Journeyworker Ratio:1:3

PNEUMATIC CONTROLS (TEMP.) <i>PLUMBERS LOCAL 4</i>	03/01/2023	\$51.50	\$9.80	\$17.42	\$0.00	\$78.72
	09/01/2023	\$52.90	\$9.80	\$17.42	\$0.00	\$80.12
	03/01/2024	\$54.30	\$9.80	\$17.42	\$0.00	\$81.52
	09/01/2024	\$55.70	\$9.80	\$17.42	\$0.00	\$82.92
	03/01/2025	\$57.10	\$9.80	\$17.42	\$0.00	\$84.32
	09/01/2025	\$58.50	\$9.80	\$17.42	\$0.00	\$85.72
	03/01/2026	\$59.90	\$9.80	\$17.42	\$0.00	\$87.12

For apprentice rates see "Apprentice- PIPEFITTER" or "PLUMBER/PIPEFITTER"

PNEUMATIC DRILL/TOOL OPERATOR <i>LABORERS - ZONE 2</i>	06/01/2023	\$37.71	\$9.40	\$16.89	\$0.00	\$64.00
	12/01/2023	\$38.61	\$9.40	\$16.89	\$0.00	\$64.90

For apprentice rates see "Apprentice- LABORER"

PNEUMATIC DRILL/TOOL OPERATOR (HEAVY & HIGHWAY) <i>LABORERS - ZONE 2 (HEAVY & HIGHWAY)</i>	06/01/2023	\$37.71	\$9.40	\$16.89	\$0.00	\$64.00
	12/01/2023	\$38.61	\$9.40	\$16.89	\$0.00	\$64.90
	06/01/2024	\$39.94	\$9.40	\$16.89	\$0.00	\$66.23
	12/01/2024	\$41.27	\$9.40	\$16.89	\$0.00	\$67.56
	06/01/2025	\$42.66	\$9.40	\$16.89	\$0.00	\$68.95
	12/01/2025	\$44.04	\$9.40	\$16.89	\$0.00	\$70.33
	06/01/2026	\$45.48	\$9.40	\$16.89	\$0.00	\$71.77
	12/01/2026	\$46.92	\$9.40	\$16.89	\$0.00	\$73.21

For apprentice rates see "Apprentice- LABORER (Heavy and Highway)"

POWDERMAN & BLASTER <i>LABORERS - ZONE 2</i>	06/01/2023	\$38.46	\$9.40	\$16.89	\$0.00	\$64.75
	12/01/2023	\$39.36	\$9.40	\$16.89	\$0.00	\$65.65

For apprentice rates see "Apprentice- LABORER"

Classification	Effective Date	Base Wage	Health	Pension	Supplemental Unemployment	Total Rate
POWDERMAN & BLASTER (HEAVY & HIGHWAY) <i>LABORERS - ZONE 2 (HEAVY & HIGHWAY)</i>	06/01/2023	\$38.46	\$9.40	\$16.89	\$0.00	\$64.75
	12/01/2023	\$39.36	\$9.40	\$16.89	\$0.00	\$65.65
	06/01/2024	\$40.69	\$9.40	\$16.89	\$0.00	\$66.98
	12/01/2024	\$42.02	\$9.40	\$16.89	\$0.00	\$68.31
	06/01/2025	\$43.41	\$9.40	\$16.89	\$0.00	\$69.70
	12/01/2025	\$44.79	\$9.40	\$16.89	\$0.00	\$71.08
	06/01/2026	\$46.23	\$9.40	\$16.89	\$0.00	\$72.52
	12/01/2026	\$47.67	\$9.40	\$16.89	\$0.00	\$73.96
For apprentice rates see "Apprentice- LABORER (Heavy and Highway)						
POWER SHOVEL/DERRICK/TRENCHING MACHINE <i>OPERATING ENGINEERS LOCAL 4</i>	06/01/2023	\$54.28	\$14.75	\$16.15	\$0.00	\$85.18
	12/01/2023	\$55.53	\$14.75	\$16.15	\$0.00	\$86.43
	06/01/2024	\$56.83	\$14.75	\$16.15	\$0.00	\$87.73
	12/01/2024	\$58.28	\$14.75	\$16.15	\$0.00	\$89.18
	06/01/2025	\$59.58	\$14.75	\$16.15	\$0.00	\$90.48
	12/01/2025	\$61.03	\$14.75	\$16.15	\$0.00	\$91.93
	06/01/2026	\$62.33	\$14.75	\$16.15	\$0.00	\$93.23
	12/01/2026	\$63.78	\$14.75	\$16.15	\$0.00	\$94.68
For apprentice rates see "Apprentice- OPERATING ENGINEERS"						
PUMP OPERATOR (CONCRETE) <i>OPERATING ENGINEERS LOCAL 4</i>	06/01/2023	\$54.28	\$14.75	\$16.15	\$0.00	\$85.18
	12/01/2023	\$55.53	\$14.75	\$16.15	\$0.00	\$86.43
	06/01/2024	\$56.83	\$14.75	\$16.15	\$0.00	\$87.73
	12/01/2024	\$58.28	\$14.75	\$16.15	\$0.00	\$89.18
	06/01/2025	\$59.58	\$14.75	\$16.15	\$0.00	\$90.48
	12/01/2025	\$61.03	\$14.75	\$16.15	\$0.00	\$91.93
	06/01/2026	\$62.33	\$14.75	\$16.15	\$0.00	\$93.23
	12/01/2026	\$63.78	\$14.75	\$16.15	\$0.00	\$94.68
For apprentice rates see "Apprentice- OPERATING ENGINEERS"						
PUMP OPERATOR (DEWATERING, OTHER) <i>OPERATING ENGINEERS LOCAL 4</i>	06/01/2023	\$35.30	\$14.75	\$16.15	\$0.00	\$66.20
	12/01/2023	\$36.12	\$14.75	\$16.15	\$0.00	\$67.02
	06/01/2024	\$36.97	\$14.75	\$16.15	\$0.00	\$67.87
	12/01/2024	\$37.92	\$14.75	\$16.15	\$0.00	\$68.82
	06/01/2025	\$38.77	\$14.75	\$16.15	\$0.00	\$69.67
	12/01/2025	\$39.72	\$14.75	\$16.15	\$0.00	\$70.62
	06/01/2026	\$40.58	\$14.75	\$16.15	\$0.00	\$71.48
	12/01/2026	\$41.53	\$14.75	\$16.15	\$0.00	\$72.43
For apprentice rates see "Apprentice- OPERATING ENGINEERS"						
READY-MIX CONCRETE DRIVER <i>TEAMSTERS 170 -J.G.MacLellan (Lunenburg)</i>	02/02/2023	\$25.29	\$10.77	\$8.00	\$0.00	\$44.06
	01/01/2024	\$28.00	\$11.17	\$8.00	\$0.00	\$47.17
	02/02/2024	\$29.00	\$11.17	\$8.00	\$0.00	\$48.17
	01/01/2025	\$29.00	\$11.57	\$8.00	\$0.00	\$48.57
	02/02/2025	\$29.50	\$11.57	\$8.00	\$0.00	\$49.07
	02/02/2026	\$29.50	\$12.37	\$8.00	\$0.00	\$49.87
	01/01/2027	\$30.00	\$12.37	\$8.00	\$0.00	\$50.37

Classification	Effective Date	Base Wage	Health	Pension	Supplemental Unemployment	Total Rate
RECLAIMERS <i>OPERATING ENGINEERS LOCAL 4</i>	06/01/2023	\$53.69	\$14.75	\$16.15	\$0.00	\$84.59
	12/01/2023	\$54.93	\$14.75	\$16.15	\$0.00	\$85.83
	06/01/2024	\$56.21	\$14.75	\$16.15	\$0.00	\$87.11
	12/01/2024	\$57.65	\$14.75	\$16.15	\$0.00	\$88.55
	06/01/2025	\$58.93	\$14.75	\$16.15	\$0.00	\$89.83
	12/01/2025	\$60.37	\$14.75	\$16.15	\$0.00	\$91.27
	06/01/2026	\$61.65	\$14.75	\$16.15	\$0.00	\$92.55
	12/01/2026	\$63.09	\$14.75	\$16.15	\$0.00	\$93.99
For apprentice rates see "Apprentice- OPERATING ENGINEERS"						
RIDE-ON MOTORIZED BUGGY OPERATOR <i>LABORERS - ZONE 2</i>	06/01/2023	\$37.71	\$9.40	\$16.89	\$0.00	\$64.00
	12/01/2023	\$38.61	\$9.40	\$16.89	\$0.00	\$64.90
For apprentice rates see "Apprentice- LABORER"						
ROLLER/SPREADER/MULCHING MACHINE <i>OPERATING ENGINEERS LOCAL 4</i>	06/01/2023	\$53.69	\$14.75	\$16.15	\$0.00	\$84.59
	12/01/2023	\$54.93	\$14.75	\$16.15	\$0.00	\$85.83
	06/01/2024	\$56.21	\$14.75	\$16.15	\$0.00	\$87.11
	12/01/2024	\$57.65	\$14.75	\$16.15	\$0.00	\$88.55
	06/01/2025	\$58.93	\$14.75	\$16.15	\$0.00	\$89.83
	12/01/2025	\$60.37	\$14.75	\$16.15	\$0.00	\$91.27
	06/01/2026	\$61.65	\$14.75	\$16.15	\$0.00	\$92.55
	12/01/2026	\$63.09	\$14.75	\$16.15	\$0.00	\$93.99
For apprentice rates see "Apprentice- OPERATING ENGINEERS"						
ROOFER (Inc.Roofer Waterproofing &Roofer Damproofg) <i>ROOFERS LOCAL 33</i>	02/01/2023	\$48.53	\$12.78	\$20.20	\$0.00	\$81.51
	08/01/2023	\$50.03	\$12.78	\$20.20	\$0.00	\$83.01
	02/01/2024	\$51.28	\$12.78	\$20.20	\$0.00	\$84.26
	08/01/2024	\$52.78	\$12.78	\$20.20	\$0.00	\$85.76
	02/01/2025	\$54.03	\$12.78	\$20.20	\$0.00	\$87.01
	08/01/2025	\$55.53	\$12.78	\$20.20	\$0.00	\$88.51
	02/01/2026	\$56.78	\$12.78	\$20.20	\$0.00	\$89.76

Classification

Effective Date Base Wage Health Pension Supplemental Unemployment Total Rate

Apprentice - ROOFER - Local 33

Effective Date - 02/01/2023

Step	percent	Apprentice Base Wage	Health	Pension	Supplemental Unemployment	Total Rate
1	50	\$24.27	\$12.78	\$5.59	\$0.00	\$42.64
2	60	\$29.12	\$12.78	\$20.20	\$0.00	\$62.10
3	65	\$31.54	\$12.78	\$20.20	\$0.00	\$64.52
4	75	\$36.40	\$12.78	\$20.20	\$0.00	\$69.38
5	85	\$41.25	\$12.78	\$20.20	\$0.00	\$74.23

Effective Date - 08/01/2023

Step	percent	Apprentice Base Wage	Health	Pension	Supplemental Unemployment	Total Rate
1	50	\$25.02	\$12.78	\$5.59	\$0.00	\$43.39
2	60	\$30.02	\$12.78	\$20.20	\$0.00	\$63.00
3	65	\$32.52	\$12.78	\$20.20	\$0.00	\$65.50
4	75	\$37.52	\$12.78	\$20.20	\$0.00	\$70.50
5	85	\$42.53	\$12.78	\$20.20	\$0.00	\$75.51

Notes: ** 1:5, 2:6-10, the 1:10; Reroofing: 1:4, then 1:1
 Step 1 is 2000 hrs.; Steps 2-5 are 1000 hrs.
 (Hot Pitch Mechanics' receive \$1.00 hr. above ROOFER)

Apprentice to Journeyworker Ratio:**

ROOFER SLATE / TILE / PRECAST CONCRETE	02/01/2023	\$48.78	\$12.78	\$20.20	\$0.00	\$81.76
ROOFERS LOCAL 33	08/01/2023	\$50.28	\$12.78	\$20.20	\$0.00	\$83.26
	02/01/2024	\$51.53	\$12.78	\$20.20	\$0.00	\$84.51
	08/01/2024	\$53.03	\$12.78	\$20.20	\$0.00	\$86.01
	02/01/2025	\$54.28	\$12.78	\$20.20	\$0.00	\$87.26
	08/01/2025	\$55.78	\$12.78	\$20.20	\$0.00	\$88.76
	02/01/2026	\$57.03	\$12.78	\$20.20	\$0.00	\$90.01

For apprentice rates see "Apprentice- ROOFER"

SHEETMETAL WORKER	07/01/2023	\$42.55	\$10.64	\$17.54	\$2.05	\$72.78
SHEETMETAL WORKERS LOCAL 63	01/01/2024	\$43.80	\$10.64	\$17.54	\$2.05	\$74.03
	07/01/2024	\$45.05	\$10.64	\$17.54	\$2.05	\$75.28
	01/01/2025	\$46.30	\$10.64	\$17.54	\$2.05	\$76.53

Classification

Effective Date Base Wage Health Pension Supplemental Unemployment Total Rate

Apprentice - SHEET METAL WORKER - Local 63

Effective Date - 07/01/2023

Step	percent	Apprentice Base Wage	Health	Pension	Supplemental Unemployment	Total Rate
1	45	\$19.15	\$4.79	\$4.76	\$0.92	\$29.62
2	50	\$21.28	\$5.32	\$5.29	\$1.03	\$32.92
3	55	\$23.40	\$5.85	\$5.82	\$1.13	\$36.20
4	60	\$25.53	\$6.38	\$6.35	\$1.23	\$39.49
5	65	\$27.66	\$6.92	\$6.88	\$1.33	\$42.79
6	70	\$29.79	\$7.45	\$7.41	\$1.44	\$46.09
7	75	\$31.91	\$7.98	\$7.94	\$1.54	\$49.37
8	80	\$34.04	\$8.51	\$15.42	\$1.64	\$59.61
9	85	\$36.17	\$9.04	\$15.95	\$1.74	\$62.90
10	90	\$38.30	\$9.58	\$16.48	\$1.85	\$66.21

Effective Date - 01/01/2024

Step	percent	Apprentice Base Wage	Health	Pension	Supplemental Unemployment	Total Rate
1	45	\$19.71	\$4.79	\$4.76	\$0.92	\$30.18
2	50	\$21.90	\$5.32	\$5.29	\$1.03	\$33.54
3	55	\$24.09	\$5.85	\$5.82	\$1.13	\$36.89
4	60	\$26.28	\$6.38	\$6.35	\$1.23	\$40.24
5	65	\$28.47	\$6.92	\$6.88	\$1.33	\$43.60
6	70	\$30.66	\$7.45	\$7.41	\$1.44	\$46.96
7	75	\$32.85	\$7.98	\$7.94	\$1.54	\$50.31
8	80	\$35.04	\$8.51	\$15.42	\$1.64	\$60.61
9	85	\$37.23	\$9.04	\$15.95	\$1.74	\$63.96
10	90	\$39.42	\$9.58	\$13.92	\$1.85	\$64.77

Notes:

Apprentice to Journeyworker Ratio:1:3

SPECIALIZED EARTH MOVING EQUIP < 35 TONS <i>TEAMSTERS JOINT COUNCIL NO. 10 ZONE B</i>	12/01/2021	\$36.24	\$13.41	\$16.01	\$0.00	\$65.66
SPECIALIZED EARTH MOVING EQUIP > 35 TONS <i>TEAMSTERS JOINT COUNCIL NO. 10 ZONE B</i>	12/01/2021	\$36.53	\$13.41	\$16.01	\$0.00	\$65.95
SPRINKLER FITTER <i>SPRINKLER FITTERS LOCAL 669</i>	04/01/2021	\$43.14	\$10.55	\$16.41	\$0.00	\$70.10

Classification

Effective Date Base Wage Health Pension Supplemental Unemployment Total Rate

Apprentice - SPRINKLER FITTER - Local 669

Effective Date - 04/01/2021

Step	percent	Apprentice Base Wage	Health	Pension	Supplemental Unemployment	Total Rate
1	45	\$19.41	\$7.75	\$0.00	\$0.00	\$27.16
2	50	\$21.57	\$7.75	\$0.00	\$0.00	\$29.32
3	55	\$23.73	\$10.55	\$8.15	\$0.00	\$42.43
4	60	\$25.88	\$10.55	\$8.15	\$0.00	\$44.58
5	65	\$28.04	\$10.55	\$8.40	\$0.00	\$46.99
6	70	\$30.20	\$10.55	\$8.40	\$0.00	\$49.15
7	75	\$32.36	\$10.55	\$8.40	\$0.00	\$51.31
8	80	\$34.51	\$10.55	\$8.40	\$0.00	\$53.46
9	85	\$36.67	\$10.55	\$8.40	\$0.00	\$55.62
10	90	\$38.83	\$10.55	\$8.40	\$0.00	\$57.78

Notes:

Apprentice to Journeyworker Ratio:1:1

STEAM BOILER OPERATOR <i>OPERATING ENGINEERS LOCAL 4</i>	06/01/2023	\$53.69	\$14.75	\$16.15	\$0.00	\$84.59
	12/01/2023	\$54.93	\$14.75	\$16.15	\$0.00	\$85.83
	06/01/2024	\$56.21	\$14.75	\$16.15	\$0.00	\$87.11
	12/01/2024	\$57.65	\$14.75	\$16.15	\$0.00	\$88.55
	06/01/2025	\$58.93	\$14.75	\$16.15	\$0.00	\$89.83
	12/01/2025	\$60.37	\$14.75	\$16.15	\$0.00	\$91.27
	06/01/2026	\$61.65	\$14.75	\$16.15	\$0.00	\$92.55
	12/01/2026	\$63.09	\$14.75	\$16.15	\$0.00	\$93.99

For apprentice rates see "Apprentice- OPERATING ENGINEERS"

TAMPERS, SELF-PROPELLED OR TRACTOR DRAWN <i>OPERATING ENGINEERS LOCAL 4</i>	06/01/2023	\$53.69	\$14.75	\$16.15	\$0.00	\$84.59
	12/01/2023	\$54.93	\$14.75	\$16.15	\$0.00	\$85.83
	06/01/2024	\$56.21	\$14.75	\$16.15	\$0.00	\$87.11
	12/01/2024	\$57.65	\$14.75	\$16.15	\$0.00	\$88.55
	06/01/2025	\$58.93	\$14.75	\$16.15	\$0.00	\$89.83
	12/01/2025	\$60.37	\$14.75	\$16.15	\$0.00	\$91.27
	06/01/2026	\$61.65	\$14.75	\$16.15	\$0.00	\$92.55
	12/01/2026	\$63.09	\$14.75	\$16.15	\$0.00	\$93.99

For apprentice rates see "Apprentice- OPERATING ENGINEERS"

TERRAZZO FINISHERS <i>BRICKLAYERS LOCAL 3 - MARBLE & TILE</i>	02/01/2023	\$59.29	\$11.49	\$22.34	\$0.00	\$93.12
	08/01/2023	\$61.34	\$11.49	\$22.34	\$0.00	\$95.17
	02/01/2024	\$62.59	\$11.49	\$22.34	\$0.00	\$96.42
	08/01/2024	\$64.69	\$11.49	\$22.34	\$0.00	\$98.52
	02/01/2025	\$65.99	\$11.49	\$22.34	\$0.00	\$99.82
	08/01/2025	\$68.14	\$11.49	\$22.34	\$0.00	\$101.97
	02/01/2026	\$69.49	\$11.49	\$22.34	\$0.00	\$103.32
	08/01/2026	\$71.69	\$11.49	\$22.34	\$0.00	\$105.52
	02/01/2027	\$73.09	\$11.49	\$22.34	\$0.00	\$106.92

Classification

Effective Date Base Wage Health Pension Supplemental Unemployment Total Rate

Apprentice - TERRAZZO FINISHER - Local 3 Marble & Tile

Effective Date - 02/01/2023

Step	percent	Apprentice Base Wage	Health	Pension	Supplemental Unemployment	Total Rate
1	50	\$29.65	\$11.49	\$22.34	\$0.00	\$63.48
2	60	\$35.57	\$11.49	\$22.34	\$0.00	\$69.40
3	70	\$41.50	\$11.49	\$22.34	\$0.00	\$75.33
4	80	\$47.43	\$11.49	\$22.34	\$0.00	\$81.26
5	90	\$53.36	\$11.49	\$22.34	\$0.00	\$87.19

Effective Date - 08/01/2023

Step	percent	Apprentice Base Wage	Health	Pension	Supplemental Unemployment	Total Rate
1	50	\$30.67	\$11.49	\$22.34	\$0.00	\$64.50
2	60	\$36.80	\$11.49	\$22.34	\$0.00	\$70.63
3	70	\$42.94	\$11.49	\$22.34	\$0.00	\$76.77
4	80	\$49.07	\$11.49	\$22.34	\$0.00	\$82.90
5	90	\$55.21	\$11.49	\$22.34	\$0.00	\$89.04

Notes:

Apprentice to Journeyworker Ratio:1:3

TEST BORING DRILLER <i>LABORERS - FOUNDATION AND MARINE</i>	06/01/2023	\$47.58	\$9.40	\$17.97	\$0.00	\$74.95
	12/01/2023	\$48.83	\$9.40	\$17.97	\$0.00	\$76.20
	06/01/2024	\$50.31	\$9.40	\$17.97	\$0.00	\$77.68
	12/01/2024	\$51.78	\$9.40	\$17.97	\$0.00	\$79.15
	06/01/2025	\$53.28	\$9.40	\$17.97	\$0.00	\$80.65
	12/01/2025	\$54.78	\$9.40	\$17.97	\$0.00	\$82.15
	06/01/2026	\$56.33	\$9.40	\$17.97	\$0.00	\$83.70
	12/01/2026	\$57.83	\$9.40	\$17.97	\$0.00	\$85.20

For apprentice rates see "Apprentice- LABORER"

TEST BORING DRILLER HELPER <i>LABORERS - FOUNDATION AND MARINE</i>	06/01/2023	\$43.70	\$9.40	\$17.97	\$0.00	\$71.07
	12/01/2023	\$44.95	\$9.40	\$17.97	\$0.00	\$72.32
	06/01/2024	\$46.43	\$9.40	\$17.97	\$0.00	\$73.80
	12/01/2024	\$47.90	\$9.40	\$17.97	\$0.00	\$75.27
	06/01/2025	\$49.40	\$9.40	\$17.97	\$0.00	\$76.77
	12/01/2025	\$50.90	\$9.40	\$17.97	\$0.00	\$78.27
	06/01/2026	\$52.45	\$9.40	\$17.97	\$0.00	\$79.82
	12/01/2026	\$53.95	\$9.40	\$17.97	\$0.00	\$81.32

For apprentice rates see "Apprentice- LABORER"

Classification	Effective Date	Base Wage	Health	Pension	Supplemental Unemployment	Total Rate
TEST BORING LABORER <i>LABORERS - FOUNDATION AND MARINE</i>	06/01/2023	\$43.58	\$9.40	\$17.97	\$0.00	\$70.95
	12/01/2023	\$44.83	\$9.40	\$17.97	\$0.00	\$72.20
	06/01/2024	\$46.31	\$9.40	\$17.97	\$0.00	\$73.68
	12/01/2024	\$47.78	\$9.40	\$17.97	\$0.00	\$75.15
	06/01/2025	\$49.28	\$9.40	\$17.97	\$0.00	\$76.65
	12/01/2025	\$50.78	\$9.40	\$17.97	\$0.00	\$78.15
	06/01/2026	\$52.33	\$9.40	\$17.97	\$0.00	\$79.70
	12/01/2026	\$53.83	\$9.40	\$17.97	\$0.00	\$81.20
For apprentice rates see "Apprentice- LABORER"						
TRACTORS/PORTABLE STEAM GENERATORS <i>OPERATING ENGINEERS LOCAL 4</i>	06/01/2023	\$53.69	\$14.75	\$16.15	\$0.00	\$84.59
	12/01/2023	\$54.93	\$14.75	\$16.15	\$0.00	\$85.83
	06/01/2024	\$56.21	\$14.75	\$16.15	\$0.00	\$87.11
	12/01/2024	\$57.65	\$14.75	\$16.15	\$0.00	\$88.55
	06/01/2025	\$58.93	\$14.75	\$16.15	\$0.00	\$89.83
	12/01/2025	\$60.37	\$14.75	\$16.15	\$0.00	\$91.27
	06/01/2026	\$61.65	\$14.75	\$16.15	\$0.00	\$92.55
	12/01/2026	\$63.09	\$14.75	\$16.15	\$0.00	\$93.99
For apprentice rates see "Apprentice- OPERATING ENGINEERS"						
TRAILERS FOR EARTH MOVING EQUIPMENT <i>TEAMSTERS JOINT COUNCIL NO. 10 ZONE B</i>	12/01/2021	\$36.82	\$13.41	\$16.01	\$0.00	\$66.24
TUNNEL WORK - COMPRESSED AIR <i>LABORERS (COMPRESSED AIR)</i>	06/01/2023	\$55.81	\$9.40	\$18.42	\$0.00	\$83.63
	12/01/2023	\$57.06	\$9.40	\$18.42	\$0.00	\$84.88
	06/01/2024	\$58.54	\$9.40	\$18.42	\$0.00	\$86.36
	12/01/2024	\$60.01	\$9.40	\$18.42	\$0.00	\$87.83
	06/01/2025	\$61.51	\$9.40	\$18.42	\$0.00	\$89.33
	12/01/2025	\$63.01	\$9.40	\$18.42	\$0.00	\$90.83
	06/01/2026	\$64.56	\$9.40	\$18.42	\$0.00	\$92.38
	12/01/2026	\$66.06	\$9.40	\$18.42	\$0.00	\$93.88
For apprentice rates see "Apprentice- LABORER"						
TUNNEL WORK - COMPRESSED AIR (HAZ. WASTE) <i>LABORERS (COMPRESSED AIR)</i>	06/01/2023	\$57.81	\$9.40	\$18.42	\$0.00	\$85.63
	12/01/2023	\$59.06	\$9.40	\$18.42	\$0.00	\$86.88
	06/01/2024	\$60.54	\$9.40	\$18.42	\$0.00	\$88.36
	12/01/2024	\$62.01	\$9.40	\$18.42	\$0.00	\$89.83
	06/01/2025	\$63.51	\$9.40	\$18.42	\$0.00	\$91.33
	12/01/2025	\$65.01	\$9.40	\$18.42	\$0.00	\$92.83
	06/01/2026	\$66.56	\$9.40	\$18.42	\$0.00	\$94.38
	12/01/2026	\$68.06	\$9.40	\$18.42	\$0.00	\$95.88
For apprentice rates see "Apprentice- LABORER"						
TUNNEL WORK - FREE AIR <i>LABORERS (FREE AIR TUNNEL)</i>	06/01/2023	\$47.88	\$9.40	\$18.42	\$0.00	\$75.70
	12/01/2023	\$49.13	\$9.40	\$18.42	\$0.00	\$76.95
	06/01/2024	\$50.61	\$9.40	\$18.42	\$0.00	\$78.43
	12/01/2024	\$52.08	\$9.40	\$18.42	\$0.00	\$79.90
	06/01/2025	\$53.58	\$9.40	\$18.42	\$0.00	\$81.40
	12/01/2025	\$55.08	\$9.40	\$18.42	\$0.00	\$82.90
	06/01/2026	\$56.63	\$9.40	\$18.42	\$0.00	\$84.45
	12/01/2026	\$58.13	\$9.40	\$18.42	\$0.00	\$85.95
For apprentice rates see "Apprentice- LABORER"						

Classification	Effective Date	Base Wage	Health	Pension	Supplemental Unemployment	Total Rate
TUNNEL WORK - FREE AIR (HAZ. WASTE) <i>LABORERS (FREE AIR TUNNEL)</i>	06/01/2023	\$49.88	\$9.40	\$18.42	\$0.00	\$77.70
	12/01/2023	\$51.13	\$9.40	\$18.42	\$0.00	\$78.95
	06/01/2024	\$52.61	\$9.40	\$18.42	\$0.00	\$80.43
	12/01/2024	\$54.08	\$9.40	\$18.42	\$0.00	\$81.90
	06/01/2025	\$55.58	\$9.40	\$18.42	\$0.00	\$83.40
	12/01/2025	\$57.08	\$9.40	\$18.42	\$0.00	\$84.90
	06/01/2026	\$58.63	\$9.40	\$18.42	\$0.00	\$86.45
	12/01/2026	\$60.13	\$9.40	\$18.42	\$0.00	\$87.95
For apprentice rates see "Apprentice- LABORER"						
VAC-HAUL <i>TEAMSTERS JOINT COUNCIL NO. 10 ZONE B</i>	12/01/2021	\$36.24	\$13.41	\$16.01	\$0.00	\$65.66
VOICE-DATA-VIDEO TECHNICIAN <i>ELECTRICIANS LOCAL 96</i>	09/04/2022	\$34.19	\$12.20	\$15.91	\$0.00	\$62.30

Apprentice - VOICE-DATA-VIDEO TECHNICIAN - Local 96

Effective Date - 09/04/2022

Step	percent	Apprentice Base Wage	Health	Pension	Supplemental Unemployment	Total Rate
1	50	\$17.10	\$12.20	\$4.27	\$0.00	\$33.57
2	55	\$18.80	\$12.20	\$4.32	\$0.00	\$35.32
3	60	\$20.51	\$12.20	\$15.50	\$0.00	\$48.21
4	65	\$22.22	\$12.20	\$15.55	\$0.00	\$49.97
5	70	\$23.93	\$12.20	\$15.60	\$0.00	\$51.73
6	75	\$25.64	\$12.20	\$15.65	\$0.00	\$53.49
7	80	\$27.35	\$12.20	\$15.70	\$0.00	\$55.25
8	85	\$29.06	\$12.20	\$15.75	\$0.00	\$57.01

Notes:

Apprentice to Journeyworker Ratio:1:1

WAGON DRILL OPERATOR <i>LABORERS - ZONE 2</i>	06/01/2023	\$37.71	\$9.40	\$16.89	\$0.00	\$64.00
	12/01/2023	\$38.61	\$9.40	\$16.89	\$0.00	\$64.90
For apprentice rates see "Apprentice- LABORER"						
WAGON DRILL OPERATOR (HEAVY & HIGHWAY) <i>LABORERS - ZONE 2 (HEAVY & HIGHWAY)</i>	06/01/2023	\$37.71	\$9.40	\$16.89	\$0.00	\$64.00
	12/01/2023	\$38.61	\$9.40	\$16.89	\$0.00	\$64.90
	06/01/2024	\$39.94	\$9.40	\$16.89	\$0.00	\$66.23
	12/01/2024	\$41.27	\$9.40	\$16.89	\$0.00	\$67.56
	06/01/2025	\$42.66	\$9.40	\$16.89	\$0.00	\$68.95
	12/01/2025	\$44.04	\$9.40	\$16.89	\$0.00	\$70.33
	06/01/2026	\$45.48	\$9.40	\$16.89	\$0.00	\$71.77
	12/01/2026	\$46.92	\$9.40	\$16.89	\$0.00	\$73.21

For apprentice rates see "Apprentice- LABORER (Heavy and Highway)"

Classification	Effective Date	Base Wage	Health	Pension	Supplemental Unemployment	Total Rate
WASTE WATER PUMP OPERATOR <i>OPERATING ENGINEERS LOCAL 4</i>	06/01/2023	\$54.28	\$14.75	\$16.15	\$0.00	\$85.18
	12/01/2023	\$55.53	\$14.75	\$16.15	\$0.00	\$86.43
	06/01/2024	\$56.83	\$14.75	\$16.15	\$0.00	\$87.73
	12/01/2024	\$58.28	\$14.75	\$16.15	\$0.00	\$89.18
	06/01/2025	\$59.58	\$14.75	\$16.15	\$0.00	\$90.48
	12/01/2025	\$61.03	\$14.75	\$16.15	\$0.00	\$91.93
	06/01/2026	\$62.33	\$14.75	\$16.15	\$0.00	\$93.23
	12/01/2026	\$63.78	\$14.75	\$16.15	\$0.00	\$94.68

For apprentice rates see "Apprentice- OPERATING ENGINEERS"

WATER METER INSTALLER <i>PLUMBERS LOCAL 4</i>	03/01/2023	\$51.50	\$9.80	\$17.42	\$0.00	\$78.72
	09/01/2023	\$52.90	\$9.80	\$17.42	\$0.00	\$80.12
	03/01/2024	\$54.30	\$9.80	\$17.42	\$0.00	\$81.52
	09/01/2024	\$55.70	\$9.80	\$17.42	\$0.00	\$82.92
	03/01/2025	\$57.10	\$9.80	\$17.42	\$0.00	\$84.32
	09/01/2025	\$58.50	\$9.80	\$17.42	\$0.00	\$85.72
	03/01/2026	\$59.90	\$9.80	\$17.42	\$0.00	\$87.12

For apprentice rates see "Apprentice- PLUMBER/PIPEFITTER" or "PLUMBER/GASFITTER"

Additional Apprentice Information:

Minimum wage rates for apprentices employed on public works projects are listed above as a percentage of the pre-determined hourly wage rate established by the Commissioner under the provisions of the M.G.L. c. 149, ss. 26-27D. Apprentice ratios are established by the Division of Apprenticeship Training pursuant to M.G.L. c. 23, ss. 11E-11L.

All apprentices must be registered with the Division of Apprenticeship Training in accordance with M.G.L. c. 23, ss. 11E-11L.

All steps are six months (1000 hours.)

Ratios are expressed in allowable number of apprentices to journeymen or fraction thereof, unless otherwise specified.

** Multiple ratios are listed in the comment field.

*** APP to JM; 1:1, 2:2, 2:3, 3:4, 4:4, 4:5, 4:6, 5:7, 6:7, 6:8, 6:9, 7:10, 8:10, 8:11, 8:12, 9:13, 10:13, 10:14, etc.

**** APP to JM; 1:1, 1:2, 2:3, 2:4, 3:5, 4:6, 4:7, 5:8, 6:9, 6:10, 7:11, 8:12, 8:13, 9:14, 10:15, 10:16, etc.

Hubbardston COA Patio



9 MAIN ST, HUBBARDSTON, MA 01452

DESIGN TEAM

ARCHITECT
 DAMON McQUAID, ARCHITECT
 49 BROOKVIEW TERRACE
 LUNENBURG, MA 01462
 CELL: 978-340-5922
 EMAIL: dm@dmcquaidarchitect.com

SHEET LIST

SHEET NUMBER	SHEET NAME	DATED ISSUED	DATE REVISED
01 GENERAL			
G000	COVER SHEET	2023-06-23	
G001	GENERAL NOTES & REQUIREMENTS	2023-06-23	
02 DEMOLITION			
D100	DEMOLITION PLAN	2023-06-20	
03 ARCHITECTURAL			
A100	FLOOR PLAN	2023-06-23	
A101A	FOUNDATION LAYOUT FOOTINGS	2023-06-23	
A200	EXTERIOR ELEVATIONS AND RENDERINGS	2023-06-23	
A300	SECTIONS AND DETAILS	2023-06-23	

Damon McQuaid
Architect
 Architecture - Interiors - Land Planning
 49 Brookview Terr. Lunenburg, MA 01462
 dm@dmcquaidarchitect.com
 978-340-5922

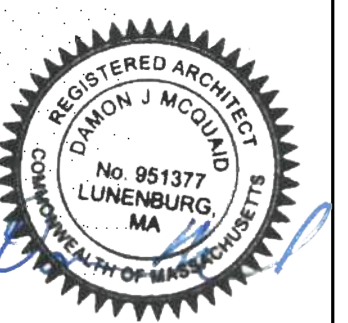

Hubbardston COA Patio

9 MAIN ST, HUBBARDSTON, MA 01452

CODE REVIEW

IBC - International Building Code 2015 edition w/ amendments for Massachusetts State Building Code, 780 CMR, Ninth Edition

This submittal is for the addition of a new patio and trellis structure adjacent to an existing municipal building. The building is un-sprinklered. The existing building is approximately 5,100sf on one level. The new patio is approximately 1,020sf. The new patio will be serviced by a new sidewalk grade (1:20 pitch) and will serve as ADA access to the building. The existing number of exits and exit travel distances from within the building will not be impacted.

Building construction type: VB

Allowable Height per IBC Table 504.3
 Type VB Construction, Non-Sprinklered, Use Group B = 40' (25'-4" Proposed)

Allowable Number of Stories per IBC Table 504.4
 Type VB Construction, Non-Sprinklered, Use Group B = 2 story above grade plane (1 Proposed)

Allowable Area per IBC Table 506.2
 Type VB Construction, Non-Sprinklered, Use Group B = 9,000sf (5,100sf Proposed)

Hubbardston COA
 Location: 99 GLASHEEN ROAD PETERSHAM, MA 01366
 title

COVER SHEET

DMA 2020 ©
 ALL PLANS, SPECIFICATIONS AND IDEAS ARE THE PROPERTY OF DMA. RIGHTS OF USE ARE CONDITIONAL AND ARE GRANTED UNDER FULL COMPENSATION AND LIMITED TO A ONE-TIME USE TO CONSTRUCT A SINGLE PROJECT ON THE SITE SO INDICATED. USE OF THE WORK AND ANY DERIVATIVE WORK COVERED UNDER THIS COPYRIGHT FOR OTHER PROJECTS IS PROHIBITED. THE USE OR REPRODUCTION OF THESE PLANS FOR ANY OTHER CONSTRUCTION OR PERMIT APPLICATION IS STRICTLY PROHIBITED WITHOUT PRIOR WRITTEN PERMISSION OF DMA.

Mark	Date	Revisions

Job No: 230205
 Sheet No: **G000**

ABBREVIATIONS

&	And	SD	SMOKE DAMPER
@	At	SECT	SECTION
#	Found/ Number	SF	SQUARE FOOT
°	Degree	SHG	SHEATHING
<	ANGLE	SM	SIMILAR
		SPEC	SPECIFICATIONS
ABV	ABOVE	SQ	SQUARE
ACT	ACOUSTICAL CEILING TILE	SS	STAINLESS STEEL
AFF	ABOVE FINISH FLOOR	STC	SOUND TRANSMISSION COEFFICIENT
AHU	AIR HANDLING UNIT Mech.	STD	STANDARD
ALT	ALTERNATE	STL	STEEL
AL	ALUMINUM	STN	STONE
AN	ANNUNCIATOR	STOR	STORAGE
AP	ACCESS PANEL	STRUCT	STRUCTURAL
APROX	APPROXIMATE	T	TEMPERED
ARCH	ARCHITECTURAL/ architect	T&B	TOP AND BOTTOM
AUTO	AUTOMATIC	TEL	TELEPHONE
BD	BOARD	T&G	TONGUE & GROOVE
BIT	BITUMINOUS	T.O.	TOP OF
BLDG	BUILDING	TOW	TOP OF WALL
B.O.	BOTTOM OF	TR	TREAD
BOT	BOTTOM	TYN	TYPICAL
CJT	CONTROL JOINT	UNO	UNLESS NOTED OTHERWISE
CL	CENTER LINE	UTIL	UTILITY
CLG	CEILING	VB	VINYL BASE
CLR	CLEAR	VCT	VINYL COMPOSITE TILE
CO	CASED OPENING	VERT	VERTICAL
COL	COLUMN	VEST	VESTIBULE
CNC	CONCRETE	V.I.F.	VERIFY IN FIELD
CONT.	CONTINUE/ OUS	W	WIDTH/WIDE
COORD	COORDINATE	W.F.	WIDE FLANGE
CORRIDOR	CORRIDOR	W/	WITH
CPT	CARPET	W/O	WITHOUT
CR	CHAIR RAIL	WC	WATER CLOSET
CTR	CERAMIC TILE	WC	WALL COVERING
CTE	CENTER	W.D.	WOOD
DEMO	DEMOLITION	WSCOT	WAINSCOT
DEPT	DEPARTMENT	WTW	WALL TILE WAINSCOT
DIA	DIAMETER	WT	WEIGHT
DIAG	DIAGONAL	WWF	WELED WIRE FABRIC
DIM	DIMENSION		
DN	DOWN		
DWG	DRAWING		
EA	EACH		
EFC	EACH FACE		
EFS	EXTERIOR INSULATION AND FINISH SYSTEM		
EIT	EXPANSION JOINT		
EL	ELEVATION		
ELEC	ELECTRICAL		
ELEV	ELEVATOR		
EMERG	EMERGENCY		
EQ	EQUAL		
EQUIP	EQUIPMENT		
EW	ELECTRIC WATER COOLER		
EXF	EXHAUST FAN		
EXIST	EXISTING		
EXT	EXTERIOR		
FD	FLOOR DRAIN		
FDN	FOUNDATION		
FE	FIRE EXTINGUISHER		
F.O.	FACE OF		
FOS	FACE OF STUD		
FT	FOOT/FEET		
FUR	FURRING		
FRP	FIBERGLASS REINFORCED PLASTIC		
GA	GAUGE		
GALV	GALVANIZED		
GC	GENERAL CONTRACTOR		
GEN	GENERAL		
GL	GLASS		
GWB	GYPNUM WALL BOARD		
HB	HOSE BIB		
HD	HAND DRYER		
HDR	HEADER		
HGT	HEIGHT		
HM	HOLLOW METAL		
HORI	HORIZONTAL		
HPI	HIGH POINT		
HVAC	HEATING, VENTILATING, & AIR CONDITIONING		
HW	HOT WATER		
HW	HARDWOOD		
ID	INSIDE DIAMETER		
IN	INCH		
INSUL	INSULATION		
INT	INTERIOR		
JAN	JANITOR		
JB	JUNCTION BOX		
LAV	LAVATORY		
LBS	POUNDS [WEIGHT]		
LN	LINEAR		
LP	LOW POINT		
LTS	LIGHTING		
LVR	LOUVER		
LVT	LUXURY VINYL TILE		
MAX	MAXIMUM		
MECH	MECHANICAL		
MEZZ	MEZZANINE		
MFR	MANUFACTURER		
MIN	MINIMUM		
MISC	MISCELLANEOUS		
MO	MASONRY OPENING		
MTL	METAL		
NA	NOT APPLICABLE		
NIC	NOT IN CONTRACT		
NO	NUMBER		
NTS	NOT TO SCALE		
OC	ON CENTER		
OD	OUTSIDE DIAMETER		
OH	OPPOSITE HAND AKA [MIRROR IMAGE]		
OPP	OPPOSITE		
PLAM	PLASTIC LAMINATE		
PLBG	PLUMBING		
PREM	PREMISE		
PT	PAINT		
PVC	POLYVINYL CHLORIDE		
QT	QUARTZ TILE		
R	RADIUS		
R	RISER		
RB	RESILIENT BASE		
RD	ROOF DRAIN		
REF	REFRIGERATOR		
RENF	REINFORCE-/ED-/ING		
REQD	REQUIRED		
RET	RETAINING		
REV	REVERSE		
RH	ROOF HATCH		
RL	RAIN LEADER		
RM	ROOM		
RO	ROUGH OPENING		

GENERAL NOTES

- GENERAL CONDITIONS: THE GENERAL CONDITIONS FOR THIS CONTRACT SHALL BE AIA DOCUMENT A201 (2017 EDITION) EXCEPT AS NOTED BELOW.
- SCOPE: WORK TO INCLUDE CONSTRUCTION AS INDICATED ON THE DRAWINGS AND SPECIFIED HEREIN. EACH CONTRACTOR TO FURNISH ALL LABOR AND MATERIALS NECESSARY FOR A COMPLETE INSTALLATION. EACH CONTRACTOR SHALL RESPECT THE WORK OF OTHER CONTRACTORS AND ARE RESPONSIBLE FOR AND LIABLE TO REPAIR OR REPLACE ANY DAMAGE CAUSED BY THEIR WORK.
- CODES: ALL WORK SHALL BE PERFORMED IN STRICT CONFORMANCE WITH THE LOCAL, STATE AND FEDERAL REGULATIONS HAVING JURISDICTION. THE CONTRACTOR SHALL PROTECT AND INDEMNIFY THE OWNER AND THE ARCHITECT AGAINST ANY CLAIM OR LIABILITY ARISING FROM ANY SUCH CODE OR REGULATION. IBC 2015 WITH MA AMENDMENTS AND MAAB 521 CMR ARE APPLICABLE BUILDING AND ACCESSIBILITY CODES FOR THIS PROJECT.
- BEFORE FINAL DRAWINGS AND SPECIFICATIONS ARE ISSUED FOR CONSTRUCTION, THEY SHALL BE SUBMITTED TO ALL GOVERNING BUILDING AGENCIES TO INSURE THEIR COMPLIANCE WITH ALL APPLICABLE LOCAL AND NATIONAL CODES. IF CODE DISCREPANCIES IN DRAWINGS AND/OR SPECIFICATIONS APPEAR, THE ARCHITECT SHALL BE NOTIFIED OF SUCH DISCREPANCIES IN WRITING BY BUILDER OR BUILDING OFFICIAL, AND ALLOWED TO ALTER DRAWINGS AND SPECIFICATIONS SO AS TO COMPLY WITH GOVERNING CODES BEFORE CONSTRUCTION BEGINS.
- IF CODE DISCREPANCIES ARE DISCOVERED DURING THE CONSTRUCTION PROCESS, THE ARCHITECT SHALL BE NOTIFIED AND ALLOWED AMPLI TIME TO REMEDY SAID DISCREPANCIES.
- COORDINATION OF THE WORK: THE GENERAL CONTRACTOR SHALL COORDINATE THE WORK OF ALL THE SUBCONTRACTORS AND MECHANICAL TRADES WHETHER THEY RECEIVE THEIR CONTRACT FROM THE OWNER OR THE GENERAL CONTRACTOR. THE GENERAL CONTRACTOR'S INSTRUCTIONS SHALL BE FOLLOWED BY ALL TRADES.
- THE CONTRACTOR SHALL OBTAIN AND PAY FOR ALL REQUIRED PERMITS, INSPECTIONS AND APPROVALS.
- QUALITY: WORKMANSHIP SHALL BE OF THE HIGHEST TYPE AND MATERIALS USED OR SPECIFIED OF THE BEST QUALITY THAT THE MARKET AFFORDS. ALL INSTALLATIONS AND APPLICATIONS SHALL CONFORM TO THE MANUFACTURER'S SPECIFICATIONS.
- MECHANICAL TRADES: THE MECHANICAL AND ELECTRICAL TRADES SHALL INSTALL THEIR WORK AS RAPIDLY AS THE OTHER WORK PERMITS AND SHALL COMPLETE THIS WORK BY THE TIME THE OTHER TRADES HAVE FINISHED.
- CONTRACTOR SHALL BE RESPONSIBLE TO VERIFY AND COORDINATE ALL DIMENSIONS WITH ARCHITECTURAL, STRUCTURAL, ELECTRICAL, MECHANICAL, AND ANY OTHER SUBCONTRACTOR'S DRAWINGS.
- EXAMINATION OF THE SITE AND DOCUMENTS: ALL CONTRACTORS ARE REQUIRED TO EXAMINE THE DRAWINGS AND SPECIFICATIONS CAREFULLY, VISIT THE SITE, FULLY INFORM THEMSELVES AS TO ALL THE EXISTING CONDITIONS AND LIMITATIONS PRIOR TO SUBMITTING THE PROPOSAL. FAILURE TO VISIT THE SITE AND NOT FAMILIARIZING WITH THE EXISTING CONDITIONS AND LIMITATIONS WILL IN NO WAY RELIEVE THE SUCCESSFUL BIDDER FROM FURNISHING ANY MATERIALS OR PERFORMING ANY WORK THAT MAY BE REQUIRED TO COMPLETE THE WORK IN ACCORDANCE WITH THE DRAWINGS AND SPECIFICATIONS AT NO ADDITIONAL COST TO THE OWNER.
- SEPARATE CONTRACTS: THE OWNER RESERVES THE RIGHT TO LET OTHER CONTRACTS IN CONNECTION WITH THE WORK BE SCHEDULED IN THE SPACE. THE GENERAL CONTRACTOR SHALL AFFORD OTHER CONTRACTORS REASONABLE OPPORTUNITY FOR THE EXECUTION OF THEIR WORK AND SHALL PROPERLY CONNECT AND COORDINATE HIS WORK WITH THEIRS.
- GUARANTEE: ALL MATERIALS AND WORKMANSHIP SHALL BE GUARANTEED FOR A PERIOD OF ONE YEAR FROM THE DATE OF FINAL ACCEPTANCE UNLESS SPECIFIED OTHERWISE FOR A LONGER PERIOD OF TIME ON CERTAIN ITEMS.
- TRASH REMOVAL: PRIOR TO STARTING WORK, THE GENERAL CONTRACTOR SHALL PROVIDE A CONSTRUCTION DUMPSTER AND PICK UP SERVICE FOR ALL CONSTRUCTION DEBRIS (DUMPSTER LOCATION TO BE COORDINATED WITH OWNER). DURING CONSTRUCTION ACTIVITIES, ALL AREAS SHALL BE KEPT IN A RELATIVELY NEAT AND CLEAN CONDITION, CONDUCTIVE TO SAFETY AND ORGANIZATION. UPON COMPLETION OF EACH WORK DAY, CONTRACTOR SHALL LEAVE THE PREMISES AND SITE FREE OF DEBRIS AND CLEANED TO THE EXTENT RESPECTIVE OF THE INTENDED USE OF SAME. IF TRASH AND DEBRIS ARE NOT REMOVED BY THE OWNER MAY (AT THEIR OPINION) PAY FOR THE REMOVAL AND BACK CHARGE THE CONTRACTOR.
- WORK NOT INDICATED ON A PART OF THE DRAWING, BUT REASONABLY IMPLIED TO BE REQUIRED TO THAT SHOWN AT CORRESPONDING PLACES SHALL BE REPEATED. ALL SECTION, DETAILS, MATERIALS, METHODS ETC. SHOWN AND/OR NOTED ON ANY PLAN OR SECTION SHALL APPLY TO ALL OTHER SIMILAR LOCATIONS UNLESS OTHERWISE NOTED.
- CONTRACTOR SHALL MAKE NO DEVIATIONS FROM THE DESIGN DRAWINGS WITHOUT WRITTEN CONSENT FROM THE ARCHITECT. IN ANY CASE OF CONFLICT BETWEEN NOTES, DETAILS, AND SPECIFICATIONS, THE MOST RIGID REQUIREMENTS SHALL GOVERN.
- ALL DIMENSIONS ARE TAKEN FROM EXTERIOR FACE OF PARTITION ALONG EXTERIOR & PARTY WALLS, INTERIOR FACE OF STUD AND CENTER LINE OF STUDS ON INTERIOR WALLS. U.N.O.
- TYPICAL INTERIOR PARTITION CONSIST OF 3 5/8" MTL STD FRAMING @ 16" O.C. WITH 5/8" GYPSUM WALL BOARD EACH SIDE. PROVIDE BLOCKING FOR FIXTURES WHERE NECESSARY, U.N.O. REFER TO PARTITION TYPE SCHEDULE FOR ALL WALL TYPES USED IN PROJECT.
- PROVIDE WATER RESISTANT GYPSUM BOARD THROUGHOUT BATHROOMS AND WET LOCATIONS
- OWNER/TENANT MUST REVIEW & SIGN OFF ON LOCATIONS OF ELECTRICAL, TELEPHONE, AND DATA RECEPTACLES PRIOR TO INSTALLATION.
- ALLOW OWNER/TENANT TO REVIEW CONSTRUCTION AND APPROVE ALL WORK PRIOR TO INSTALLING GYPSUM TO ALL PARTITIONS.
- G.C. TO COORDINATE W/ OWNER/TENANT REGARDING FINISH COLORS OF ALL MATERIALS.
- THE CONTRACTOR SHALL VERIFY ALL DIMENSIONS AND CONDITIONS AT THE SITE AND REPORT ANY DISCREPANCIES TO THE ARCHITECT BEFORE PROCEEDING WITH THE WORK.
- FIRE PROTECTION, HEATING, VENTILATION, PLUMBING, AIR CONDITIONING AND ELECTRICAL WILL BE PREPARED BY THE GENERAL CONTRACTOR, WHO SHALL COORDINATE THE LOCATION AND SIZE OF OPENINGS FOR VENTS, PIPES, DUCTS, INSERTS, BOXES, HANGERS, ETC AND WILL COORDINATE THIS WORK WITH THE OWNER/TENANT AS REQUIRED.
- THE GENERAL CONTRACTOR SHALL SAFELY SHORE, BRACE, OR SUPPORT ALL WORK AS REQUIRED. THIS WORK SHALL BE THE FULL RESPONSIBILITY OF THE CONTRACTOR AND NO ACT, DIRECTION OR REVIEW OF ANY SYSTEM OR METHOD BY THE ARCHITECT SHALL RELIEVE THE CONTRACTOR OF THIS RESPONSIBILITY.
- IT IS NOT THE INTENT OF THESE DRAWINGS TO SHOW NOR INDICATE ANY OR ALL FASTENING OR FRAMING TECHNIQUES/DEVICES NOR BE ABLE TO SHOW ALL CONDITIONS PRESENT.
- ALL GYPSUM WALL BOARDS TO BE 5/8" TYPE X FIRE CODE, 5/8" MOISTURE RESISTANT TYPE X, OR 5/8" CEMENT BOARD. FINISH AND TEXTURE TO BE SELECTED BY THE OWNER/TENANT REPRESENTATIVE. MATERIAL AS MANUFACTURED BY GYPSUM OR EQUAL. FINISH ALL JOINTS ALL FASTENER LOCATIONS (CEMENT ACCESSORIES AND TAPE OR SKIM COAT) FOR PAINT, TILE, WOOD TRIM, VINYL WALL COVERING, PANELING, ETC.
- STORAGE: THE CONTRACTOR SHALL PROVIDE ON SITE WEATHER PROTECTED STORAGE SPACE AS REQUIRED TO KEEP MATERIALS DRY FROM WEATHER AND SAFE FROM THEFT.
- PROTECTION: THE CONTRACTOR SHALL PROTECT ALL PUBLIC AND ADJACENT AREAS FROM DAMAGE DURING CONSTRUCTION.
- TEMPORARY SERVICES: THE CONTRACTOR SHALL PAY FOR EXISTING SERVICES (WATER, TELEPHONE, AND ELECTRICITY) AS AGREED UPON WITH OWNER AND REQUIRED BY WORK. CONTRACTOR WILL TURN OVER THESE SERVICES TO THE OWNER UPON FINAL ACCEPTANCE OF THIS PROJECT.
- THE CONTRACTOR SHALL VERIFY LOCATION AND ACTUAL DEPTH OF ALL EXISTING SANITARY PIPING, STORM DRAINS, GAS AND WATER MAINS, ELECTRICAL LINES, AND PIPES. CONTRACTOR SHALL VERIFY INVERTS OF SANITARY AND STORM LINES AS REQUIRED BY WORK SHOWN IN DRAWING SCOPE OF WORK. ANY DISCREPANCY IN THESE PLANS AND ACTUAL FIELD CONDITIONS SHALL BE REPORTED TO THE ARCHITECT. ALL NECESSARY PERMITS AND APPROVALS MUST BE OBTAINED FROM PROPER AUTHORITIES HAVING JURISDICTION.
- SHOP DRAWINGS SUBMITTALS: ALL TRADES TO SUBMIT SHOP DRAWINGS TO THE OWNER/TENANT REPRESENTATIVE TO PASS ALONG TO THE ARCHITECT/ENGINEER FOR APPROVAL PRIOR TO FABRICATION AS NEEDED.
- DAMAGE: THE GENERAL CONTRACTOR IS RESPONSIBLE FOR ANY DAMAGE TO THE BUILDING, WALLS, CEILING, FLOORS, FURNITURE AND FURNISHINGS. DAMAGED SURFACES, DUE TO CONSTRUCTION, TO BE PATCHED, REPAIRED AND/OR REPLACED AS REQUIRED AND BLEND TO MATCH ADJACENT SURFACES AT NO ADDITIONAL COST TO THE OWNER/TENANT.
- THE GENERAL CONTRACTOR SHALL PREPARE A BOOK / BINDER CONTAINING:
 - LIST OF SUBCONTRACTORS USED ON JOB WITH NAMES, ADDRESSES AND CONTACT INFORMATION - PHONE AND EMAIL.
 - ALL WARRANTIES AND INSTRUCTION MANUALS FOR EQUIPMENT AND MATERIALS INSTALLED. TO BE ISSUED TO THE OWNER/TENANT PRIOR TO THE FINAL ACCEPTANCE OF SPACE.
- UTILITIES: NEW WATER LINES MUST BE DISINFECTED AND CLEANED IN CONFORMANCE TO ARMY SPECIFICATIONS #4-1. EXISTING SEWER LINES TO BE CLEANED AFTER CONSTRUCTION IS COMPLETED IN ALL RESTROOM LOCATIONS ONLY.
- LAY IN CEILING PANELS (ACT) - LAY IN CEILING PANELS TO BE 24"x24" LAY IN TILES WITH MATCHING GRID. FURNISH ALL MATERIALS REQUIRED (U.N.O.) FOR A COMPLETE INSTALLATION. PROVIDE NEW ARMSTRONG ACOUSTICAL CEILING TILE AND 9/16" GRID OR EQUAL U.N.O.
- CARPET / CERAMIC TILE / VINYL COMPOSITE TILE (VCT): UNLESS SPECIFIED IN THE DRAWINGS, FLOORING MATERIALS TO BE SELECTED BY OWNER/TENANT AND INSTALLED BY GENERAL CONTRACTOR.
- SPRINKLER HEAD LOCATIONS: REFER TO DESIGN/BUILD FIRE PROTECTION DRAWINGS AND NFPA STANDARDS. SPRINKLER HEADS TO BE LOCATED PER CODE AND SHOP DRAWING SUBMITTED FOR APPROVAL PRIOR TO INSTALLATION. SEE FIRE PROTECTION DRAWINGS. WHERE SPRINKLER HEAD INSTALLED IN TILE, SHALL BE LOCATED AT CENTER OF TILE. NOTIFY ARCHITECT OF ANY CONFLICTS.
- THE GENERAL CONTRACTOR SHALL COORDINATE THE LOCATION AND SIZE OF OPENINGS FOR VENTS, PIPES, INSERTS, BOXES, HANGERS, ETC.
- ALL INTERIOR FINISHES AND FURNISHINGS FOR CEILING, WALLS AND FLOORS SHALL BE CLASS 1 WITH A FLAME SPREAD RATING OF 0-25.
- SUBMIT SAMPLES OF ALL PAINTS AND STAINS TO THE OWNER/TENANT REPRESENTATIVE FOR APPROVAL PRIOR TO APPLICATION.
- THE GENERAL CONTRACTOR TO MEET WITH THE OWNER/TENANT REPRESENTATIVE TO OUTLINE PHASING AND CONSTRUCTION SCHEDULING.
- ALL WOOD BLOCKING TO BE FIRE RETARDANT TREATED 2X OR 3/4" PLYWOOD BETWEEN STUDS, OR 20GA 6" WIDE FLAT STOCK.
- ALL PIPING, CONDUIT, BX CABLE AND SIMILAR CONSTRUCTION WILL BE LOCATED INSIDE A WALL. NO EXPOSED CONDUIT PERMITTED UNLESS APPROVED BY THE OWNER REPRESENTATIVE OUTSIDE OF RECEIVING AREA.
- HOT WORK SAFETY PRECAUTIONS ARE ENFORCED DURING CONSTRUCTION. USE FM GLOBAL REGULATIONS AS A GUIDELINE.
- ELECTRICIAN TO COORDINATE ALL A/V, RECEPTACLE, CABLE, TEL/DATA AND SWITCH LOCATIONS WITH OWNER.
- ELECTRICIAN TO VERIFY THAT NO BACK TO BACK RECEPTACLES, TEL/DATA, ETC. OCCUR IN SOUND ATTENUATED WALLS TO AVOID SHORT CIRCUITING.
- GC TO REFER TO LANDLORD'S CONDO RULES AND REGULATIONS REGARDING CONSTRUCTION WORK TO BE COMPLETE FOR THIS PROJECT.
- GC TO REPAIR ANY DAMAGED FIREPROOFING DUE TO WORK BEING INSTALLED FOR TENANT. MATCH FIRE RATING OF EXISTING FIREPROOFING.
- GC TO REPAIR / REPLACE ANY DAMAGED OR REMOVED INSULATION IN TENANT DEMISING WALLS OR TENANT / CORRIDOR WALLS DUE TO WORK BEING INSTALLED FOR TENANT.

DEMOLITION NOTES

- THERE SHALL BE A PRE-DEMOLITION CONFERENCE PRIOR TO PROCEEDING WITH THE DEMOLITION WORK ATTENDED BY THE ARCHITECT, LANDLORD, THE CONTRACTOR AND SUBCONTRACTORS PARTICIPATING IN DEMOLITION ACTIVITIES. THE LANDLORD AND THE CONTRACTOR SHALL COORDINATE THE PARTICIPATION OF HAZARDOUS MATERIAL ABATEMENT SUBCONTRACTORS.
- THE CONTRACTOR SHALL INSPECT THE SITE PRIOR TO BIDDING AND FAMILIARIZE HIMSELF WITH THE NATURE OF DEMOLITION REQUIRED BY THIS CONTRACT AND THE CONDITIONS AND ENVIRONMENT UNDER WHICH DEMOLITION IS TO BE ACCOMPLISHED.
- BEFORE FILING THE SAFETY AND FUNCTION OF ALL EXISTING SERVICES TO REMAIN DURING DEMOLITION AND CONSTRUCTION IN A MANNER ACCEPTABLE TO THE LANDLORD.
- GENERAL CONTRACTOR TO COORDINATE ALL FENCING, LIMITS OF WORK, WORKER'S PARKING, ACCESS, EGRESS AND SERVICES WITH LANDLORD.
- CONTRACTOR TO KEEP A CLEAN JOB SITE, REMOVING TRASH AND DEBRIS DAILY.
- CONTRACTOR TO REMOVE AND LEGALLY DISPOSE OF ALL ITEMS NOTED TO BE DEMOLISHED.
- PROTECT ALL EXISTING WINDOWS, WALLS, FLOORS, AND CEILING DESIGNATED TO REMAIN FROM ANY DAMAGE DURING DEMOLITION AND CONSTRUCTION.
- THE CONTRACTOR IS SOLELY RESPONSIBLE FOR PLANNING, DESIGN, SEQUENCING AND IMPLEMENTATION OF TEMPORARY SHORING AND BRACING AND THE RELATED STRUCTURAL STABILITY OF BOTH NEW AND EXISTING STRUCTURE DURING DEMOLITION AND CONSTRUCTION. DO NOT ENDANGER THE STRUCTURAL INTEGRITY OF ANY PORTION OF THE BUILDING. TEMPORARY SHORING IS DEEMED CONTRACTOR'S MEANS AND METHODS.
- NO FRAMING OR STRUCTURAL MEMBERS ARE TO BE MODIFIED ALTERED OR CUT WITHOUT APPROVAL OF THE ARCHITECT/ENGINEER UNLESS INDICATED ON THE PLANS.
- REMOVE ALL ABANDONED INFRASTRUCTURE AS REQUIRED. CUT OFF, CAP AND MAKE SAFE ALL UNUSED OR ABANDONED IN-PLACE UTILITIES OR MECHANICAL/PLUMBING/ELECTRICAL INFRASTRUCTURE IN ACCORDANCE WITH SPECIFIED REQUIREMENTS, CODES, AND PUBLIC AGENCY REQUIREMENTS - TO THE POINT OF INCOMING SERVICE.
- CUT ALL EDGES OF MATERIALS IN A MANNER SUITABLE FOR PATCHING AND REPAIR OF WORK. WHERE CONCRETE, OR STONE WORK IS REQUIRED TO BE CUT FOR OPENINGS, CUTTING SHALL BE DONE BY ABRASIVE WHEELS, SAWS OR CORING. AT ENDS OF CUT MASONRY TO REMAIN, REPAIR AND NEATLY SQUARE ENDS WITH TOOTHED-IN MASONRY WORK TO ADDRESS ANY VOIDS OR DAMAGE, AND RETURN TO FULL INTEGRITY, AS NEW. UNTEL POCKETS SHALL BE NEATLY CUT IN AND NEATLY CONFIGURED.
- WITHIN THE CONTRACT LIMITS, THE ESTABLISHMENT OF THE REQUIREMENTS FOR TESTING, IDENTIFICATION, HANDLING, PROPER DISPOSAL AND MITIGATION OF HAZARDOUS MATERIALS IS BY THE OWNER. AT A MINIMUM, THE CONTRACTOR'S MANAGEMENT OF HAZARDOUS MATERIALS SHALL COMPLY WITH LAWS & REGULATIONS OF PUBLIC AGENCIES WITH JURISDICTION. COMPLY WITH OSHA REQUIREMENTS.
- THE GENERAL CONTRACTOR SHALL PERFORM ABATEMENT OF HAZARDOUS MATERIALS, INCLUDING BUT NOT LIMITED TO ASBESTOS AND LEAD PAINT, ENCOUNTERED AND DISTURBED ON THE PROJECT IN ACCORDANCE WITH THE OWNER'S SPECIFICATIONS AND TESTING PROGRAM FOR ASBESTOS MATERIALS.
- THE GENERAL CONTRACTOR SHALL PERFORM ABATEMENT ACTIVITIES IN A TIMELY MANNER SO AS TO MAINTAIN ACCEPTABLE SCHEDULE AND PROGRESS OF THE WORK.
- DIMENSIONS INDICATING THE EXTENT OF MATERIAL TO BE REMOVED AND NOTES REGARDING THE LOCATION, SIZE AND QUANTITY OF PENETRATIONS THROUGH EXISTING MATERIAL, WHERE BASIC SCOPING PURPOSES ONLY. IN ALL CASES CONTRACTOR SHALL CONFIRM AND FULLY COORDINATE WITH THE REQUIREMENTS OF ALL NEW WORK BEFORE PROCEEDING WITH ANY DEMOLITION ACTIVITY.
- NOTIFY THE ARCHITECT BEFORE PROCEEDING WITH DEMOLITION SHOULD ACTIVITIES IN THE FIELD REVEAL UNEXPECTED CONDITIONS OR IF REQUIRED SCOPE OF DEMOLITION WOULD APPEAR TO CONTRADICT OR CHANGE FUTURE CONSTRUCTION REQUIREMENTS.
- MAINTAIN A COMPLETE ROOF DRAINAGE SYSTEM AT ALL TIMES. INSTALL TEMPORARY LEADERS AS REQUIRED. CONNECTION OF RAIN LEADER'S SHALL BE TO THE STORM WATER DRAINAGE SYSTEM OR AS APPROVED BY GOVERNING REGULATORY AGENCY.
- THE CONTRACTOR SHALL CONSTRUCT DUST PARTITIONS AND UNDERTAKE ALL OTHER PRECAUTIONS AS NECESSARY TO INSURE THAT DUST AND DIRT FROM THE CONSTRUCTION SITE DOES NOT AFFECT AREAS BEYOND THE LIMIT OF WORK.
- CONTRACTOR TO REMOVE & PROTECT ALL REUSABLE COMPONENTS, INCLUDES BUT NOT LIMITED TO: DOORS, LIFE SAFETY DEVICES, HVAC GRILLES, LIGHTS, SPEAKERS, ETC. ANY COMPONENTS NOT REUSED SHALL BE DELIVERED TO THE BUILDING OWNER.

SAFE GUARD NARRATIVE

- IN CONFORMANCE WITH CHAPTER 33 IBC 2015, 780 CMR 33.00 AND NFPA-241 REFERENCED IN 780 CMR 25.00 THE FOLLOWING WILL BE DONE TO SAFEGUARD AGAINST FIRES DURING CONSTRUCTION, ALTERATIONS AND DEMOLITION.
 - "REQUIRED" EXITS, EXISTING STRUCTURAL ELEMENTS, FIRE PROTECTION DEVICES AND SANITARY SAFEGUARDS SHALL BE MAINTAINED AT ALL TIMES DURING REMODELING, ALTERATIONS, REPAIRS OR ADDITIONS TO ANY BUILDING OR STRUCTURE" AS PER THE CODES REFERENCED ABOVE.
 - EXISTING FIRE PROTECTION SYSTEMS ARE ALL IN COMMUNICATION WITH THE FIRE ALARM CONTROL PANEL, THE REMOTE ANNUNCIATORS AND THE MASTER BOX.
 - DURING DEMOLITION AND CONSTRUCTION THE EXISTING DEVICES WILL BE COVERED TO PREVENT CONTAMINATION BY DUST. THEY WILL BE UNCOVERED AT THE END OF EACH WORK DAY TO ENSURE THAT THE SPACE IS SAFEGUARDED AGAINST FIRES. THE SPRINKLER SYSTEM WILL STAY INTACT AND FULLY FUNCTIONAL UNLESS WORK IS BEING PERFORMED ON THE SYSTEM, HOWEVER THE SYSTEM WILL BE FULLY OPERATIONAL AT THE END OF EACH WORK DAY.
 - ALL NECESSARY PRECAUTIONS WILL BE TAKEN TO ENSURE THAT ALL FIRE PROTECTION DEVICES WILL BE PRESERVED AND FUNCTION AT ALL TIMES IN ORDER TO ADHERE TO THE CODES LISTED ABOVE AND LIFE SAFETY 101.

PROJECT REQUIREMENTS

INTENT

- DRAWINGS AND SPECIFICATIONS ARE INTENDED TO PROVIDE THE BASIS FOR THE PROPER COMPLETION OF THE PROJECT SUITABLE FOR THE INTENDED USE OF THE OWNER.
- ITEMS NOT EXPRESSLY SET FORTH BUT WHICH ARE REASONABLY IMPLIED OR NECESSARY FOR THE PROPER PERFORMANCE OF THIS WORK SHALL BE INCLUDED.

COORDINATION

- COORDINATE THE WORK OF ALL TRADES.
- PREPARE COORDINATION DRAWINGS FOR AREAS ABOVE CEILINGS WHERE CLOSE TOLERANCES ARE REQUIRED BETWEEN BUILDING ELEMENTS AND MECHANICAL AND ELECTRICAL WORK.
- VERIFY LOCATION OF UTILITIES AND EXISTING CONDITIONS. NOTIFY ARCHITECT OF CONDITIONS DIFFERING FROM THOSE INDICATED ON THE DRAWINGS.
- VERIFY DIMENSIONS ON DRAWINGS WITH DIMENSIONS AT THE PROJECT. DO NOT SCALE DRAWINGS.

CUTTING AND PATCHING

- PROVIDE CUTTING AND PATCHING WORK TO PROPERLY COMPLETE THE PROJECT.
- DO NOT REMOVE OR ALTER STRUCTURAL COMPONENTS WITHOUT WRITTEN APPROVAL.
- CUT WITH TOOLS APPROPRIATE FOR MATERIALS TO BE CUT.
- PATCH WITH MATERIALS AND METHODS TO PRODUCE PATCH WHICH IS NOT VISIBLE FROM A DISTANCE OF FIVE FEET.
- DO NOT CUT AND PATCH IN A MANNER THAT WOULD RESULT IN A FAILURE OF THE WORK TO PERFORM AS INTENDED. DECREASE FIRE PERFORMANCE, DECREASE ACOUSTICAL PERFORMANCE, DECREASE ENERGY PERFORMANCE, DECREASE OPERATIONAL LIFE, OR DECREASE SAFETY FACTORS.

FIELD ENGINEERING

- VERIFY AND LOCATE UTILITIES, EXISTING FACILITIES, AND EQUIPMENT.
- SURVEY AND LAYOUT IMPROVEMENTS, UTILITIES, STRUCTURES, AND COMPONENTS.

PROJECT MEETINGS

- ARRANGE FOR A PRE-CONSTRUCTION CONFERENCE PRIOR TO START OF CONSTRUCTION. MEETING SHALL BE ATTENDED BY OWNER, ARCHITECT, CONTRACTOR, AND MAJOR SUBCONTRACTORS.
- ARRANGE FOR PROGRESS MEETINGS ONCE A MONTH DURING CONSTRUCTION, PRIOR TO APPLICATION FOR PAYMENT. RECORD MINUTES AND DISTRIBUTE PROMPTLY.

SUBMITTALS

- SUBMIT A PROJECT SCHEDULE WITHIN 30 DAYS OF PROJECT AWARD AND UPDATE AT LEAST MONTHLY.
- SUBMIT FOR APPROVAL ALL SUBMITTALS LISTED IN INDIVIDUAL SECTIONS. SUBMIT ELECTRONICALLY IN PDF FORMAT, MAXIMUM SIZE 11 MB. SUBMITTALS SHALL CLEARLY INDICATE DEVIATIONS FROM REQUIREMENTS OF THE CONTRACT DOCUMENTS. SUBMITTALS SHALL INCLUDE DETAILS OF CONSTRUCTION AND ADJACENT CONSTRUCTION AS APPLICABLE. FOR PHYSICAL SAMPLES, SUBMIT 3 REPRESENTATIVE SAMPLES. FOR SUBMITTALS WHICH REQUIRE LARGER PAPER SIZE FOR PROPER REVIEW, SUBMIT 3 PRINTED COPIES.
- TIMING OF SUBMITTALS: SUBMIT TO ALLOW AT LEAST 10 BUSINESS DAYS FOR REVIEW AND HANDLING. SUBMITTALS WHICH HAVE TO BE REVIEWED BY THE ARCHITECT AND ONE OF HIS CONSULTANTS REQUIRE AT LEAST 20 BUSINESS DAYS FOR REVIEW AND HANDLING. ADD TEN BUSINESS DAYS FOR EACH ADDITIONAL CONSULTANT WHO MUST REVIEW A SUBMISSION.
- ARCHITECT'S ACTION ON SUBMITTALS: ARCHITECT WILL REVIEW SUBMITTALS, STAMP WITH "ACTION STAMP," MAKE ACTION, AND RETURN TO OWNER. ARCHITECT WILL REVIEW SUBMITTALS ONLY FOR CONFORMANCE WITH THE DESIGN CONCEPT OF THE PROJECT. THE CONTRACTOR IS RESPONSIBLE FOR CONFIRMING COMPLIANCE WITH OTHER CONTRACT REQUIREMENTS, INCLUDING WITHOUT LIMITATION, PERFORMANCE REQUIREMENTS, FIELD DIMENSIONS, FABRICATION METHODS, MEANS, METHODS, TECHNIQUES, SEQUENCES AND PROCEDURES OF CONSTRUCTION, COORDINATION WITH OTHER WORK. THE ARCHITECT'S REVIEW AND APPROVAL OF SUBMITTALS SHALL BE HELD TO THE LIMITATIONS STATED IN THE OWNER/ARCHITECT AGREEMENT AND THE CONDITIONS OF THE CONTRACT. IN NO CASE SHALL APPROVAL OR ACCEPTANCE BY THE ARCHITECT BE INTERPRETED AS A RELEASE OF CONTRACTOR OF HIS RESPONSIBILITIES TO FULFILL ALL OF THE REQUIREMENTS OF THE CONTRACT DOCUMENTS.
- REQUIRED RESUBMITTAL: UNLESS SUBMITTAL IS NOTED "REVIEWED AND APPROVED" OR "REVIEWED AND APPROVED EXCEPT AS NOTED, RESUBMISSION NOT REQUIRED," MAKE CORRECTIONS OR CHANGES TO ORIGINAL AND RESUBMIT TO ARCHITECT.
- DISTRIBUTION: WHEN SUBMITTAL IS NOTED "APPROVED" OR "APPROVED AS NOTED, RESUBMITTAL NOT REQUIRED" MAKE PRINTS OR COPIES AND DISTRIBUTE TO OWNER, SUBCONTRACTORS INVOLVED, AND TO ALL OTHER PARTIES REQUIRING INFORMATION FROM THE SUBMITTAL FOR PERFORMANCE OR COORDINATION OF RELATED WORK. PRINT SHOP DRAWINGS FOR DISTRIBUTION ONLY FROM THE FINAL APPROVED REPRODUCIBLE.
- INCLUDE DETAILS OF CONSTRUCTION AND ADJACENT CONSTRUCTION IN SHOP DRAWINGS. CLEARLY INDICATE ANY DEVIATIONS FROM REQUIREMENTS OF THE CONTRACT DOCUMENTS. FABRICATE MATERIALS FROM APPROVED SHOP DRAWINGS ONLY.

REQUESTS FOR INTERPRETATION (RFI'S)

- PROCEDURE: IMMEDIATELY ON DISCOVERY OF THE NEED FOR INTERPRETATION OF THE CONTRACT DOCUMENTS, AND IF NOT POSSIBLE TO REQUEST INTERPRETATION AT PROJECT MEETING, PREPARE AND SUBMIT AN RFI IN THE FORM SPECIFIED.
- RFI'S SHALL ORIGINATE WITH CONTRACTOR. RFI'S SUBMITTED BY ENTITIES OTHER THAN CONTRACTOR WILL BE RETURNED WITH NO RESPONSE.
- CONTENT OF THE RFI SHALL INCLUDE A DETAILED, LEGIBLE DESCRIPTION OF ITEM NEEDING INTERPRETATION. ARCHITECT WILL REVIEW EACH RFI, DETERMINE ACTION REQUIRED, AND RETURN IT. ALLOW THREE WORKING DAYS FOR ARCHITECT'S RESPONSE FOR EACH RFI. RFI'S RECEIVED AFTER 1:00 P.M. WILL BE CONSIDERED AS RECEIVED THE FOLLOWING WORKING DAY.
- THE FOLLOWING RFI'S WILL BE RETURNED WITHOUT ACTION:
 - REQUESTS FOR APPROVAL OF SUBMITTALS.
 - REQUESTS FOR APPROVAL OF SUBSTITUTIONS.
 - REQUESTS FOR COORDINATION INFORMATION ALREADY INDICATED IN THE CONTRACT DOCUMENTS.
 - REQUESTS FOR ADJUSTMENTS IN THE CONTRACT TIME OR THE CONTRACT SUM.
 - REQUESTS FOR INTERPRETATION OF ARCHITECT'S ACTIONS ON SUBMITTALS.
 - EXCEPTED RFI'S OR RFI'S WITH NUMEROUS ERRORS.

QUALITY ASSURANCE

- COMPLY WITH APPLICABLE CODES, REGULATIONS, ORDINANCES AND REQUIREMENTS OF AUTHORITIES HAVING JURISDICTION, INCLUDING ACCESSIBILITY GUIDELINES WHERE APPLICABLE. SUBMIT COPIES OF INSPECTION REPORTS, NOTICES AND SIMILAR DOCUMENTS TO ARCHITECT.
- PROVIDE PRODUCTS OF ACCEPTABLE MANUFACTURERS WHICH HAVE BEEN IN SATISFACTORY USE IN SIMILAR SERVICE FOR THREE YEARS.
- USE EXPERIENCED INSTALLERS. FURNISH EVIDENCE OF EXPERIENCE IF REQUESTED.
- DELIVER, HANDLE, AND STORE MATERIALS IN STRICT ACCORDANCE WITH MANUFACTURER'S INSTRUCTIONS.
- USE OF ANY SUPPLIER OR SUBCONTRACTOR IS SUBJECT TO OWNER'S APPROVAL.
- ENGAGE AND PAY FOR TESTING AGENCIES AS REQUIRED. REFER TO INDIVIDUAL SECTIONS FOR ADDITIONAL REQUIREMENTS.

TEMPORARY FACILITIES

- PROVIDE TEMPORARY FACILITIES AND CONNECTIONS AS REQUIRED FOR THE PROPER COMPLETION OF THE PROJECT.
- PROVIDE AND MAINTAIN TEMPORARY UTILITY SERVICES.
- METER AND PAY FOR UTILITY SERVICE. DO NOT WASTE.
- PROVIDE TEMPORARY PROTECTION FOR ADJACENT AREAS TO PREVENT CONTAMINATION BY CONSTRUCTION DUST AND DEBRIS.
- PROVIDE TEMPORARY BARRICADES AS NECESSARY TO ENSURE PROTECTION OF THE PUBLIC.
- PROVIDE SUITABLE WASTE DISPOSAL UNITS AND EMPTY REGULARLY. DO NOT PERMIT ACCUMULATION OF TRASH AND WASTE MATERIALS.
- PROVIDE TEMPORARY SANITARY FACILITIES.
- USE OF DESIGNATED EXISTING SANITARY FACILITIES IN BUILDING IS ACCEPTABLE.
- MAINTAIN EGRESS WITHIN AND AROUND CONSTRUCTION AREAS.
- MAINTAIN FIRE ALARM SYSTEMS IN OPERATION DURING CONSTRUCTION.
- PROVIDE FIRE EXTINGUISHERS IN WORK AREAS DURING CONSTRUCTION.
- PROVIDE TEMPORARY PROTECTION FOR ADJACENT CONSTRUCTION. PROMPTLY REPAIR ANY DAMAGE AT NO ADDITIONAL COST TO THE OWNER.

PRODUCTS AND SUBSTITUTIONS

- PROVIDE PRODUCTS AND MATERIALS SPECIFIED. REQUEST ARCHITECT'S SELECTION OF COLORS AND ACCESSORIES IN SUFFICIENT TIME TO AVOID DELAYING PROGRESS OF THE WORK.
- SUBMIT REQUESTS FOR SUBSTITUTIONS SHALL BE IN WRITING, INCLUDING REASONS. SUBMIT SUFFICIENT INFORMATION

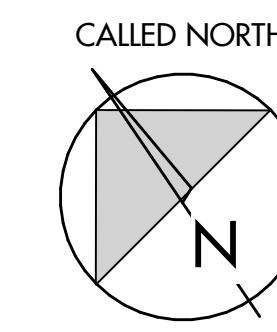

FLOOR PLAN LEGEND

	EXISTING WALLS		SOFFIT / CEILING CHANGE OR CABINETS ABOVE
	DEMO WALLS		SPOT ELEVATION
	NEW WALLS	Room name	ROOM NAME AND NUMBER
	DOOR & DOOR TAG	101	
	DOOR HEIGHT (INCHES)		REVISION
	DOOR WIDTH (INCHES)		
	WINDOW & WINDOW TAG		
	WALL SECTION NUMBER AND SHEET		BUILDING SECTION NUMBER AND SHEET
	1 A101		1 A101

NOTE:
 • SEE COVER SHEET FOR CONCRETE AND FOUNDATION NOTES.
 • ALL ELEVATIONS REFER TO EXISTING LEVEL 1 AS 0'-0"

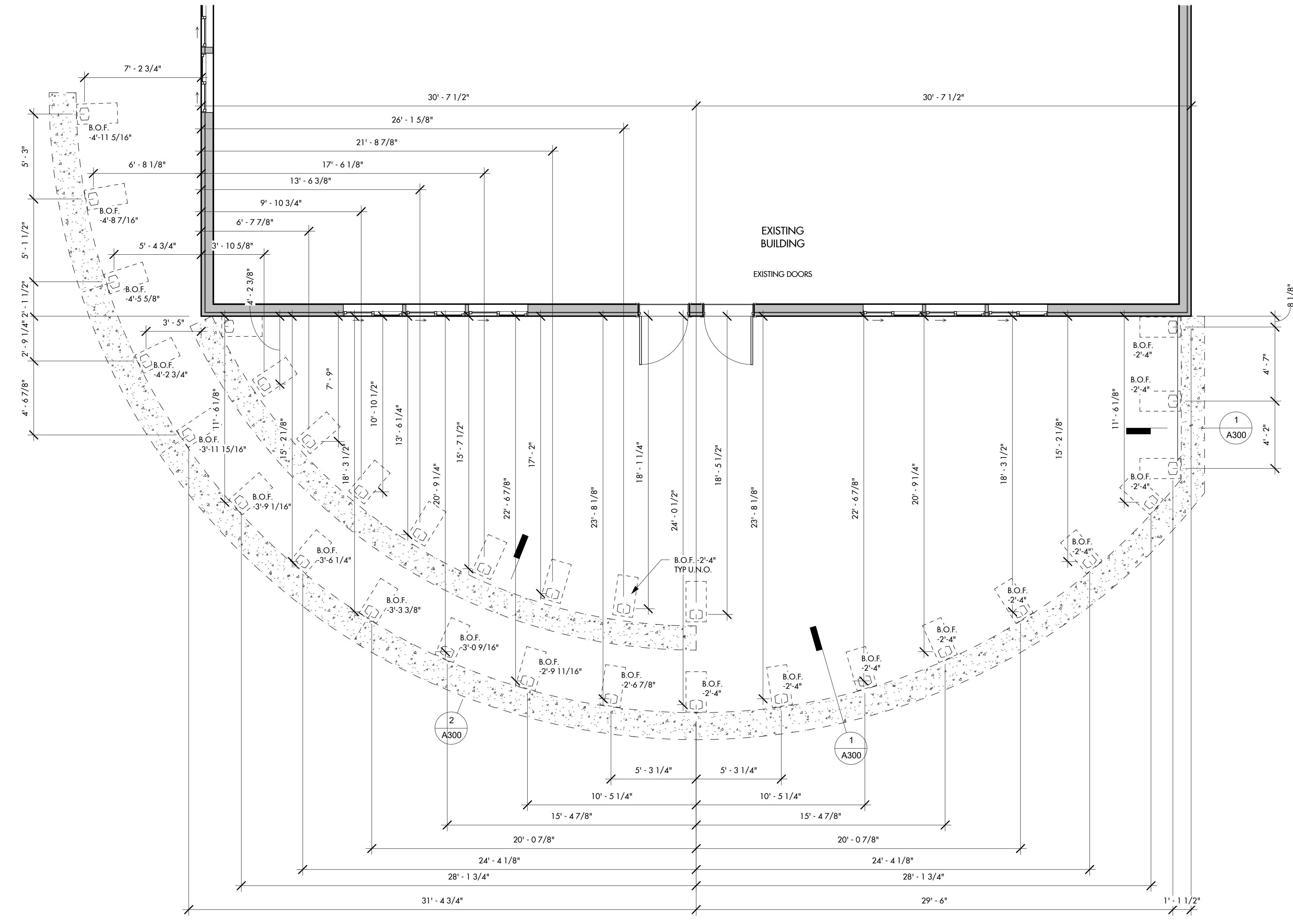

1 FOUNDATION LAYOUT-RAIL POSTS
 1/4" = 1'-0"

Damon McQuaid
Architect
 Architecture - Interiors - Land Planning
 49 Brookview Terr. Lunenburg, MA 01462
 dm@dmcquidarchitect.com
 978-340-5922



Hubbardston COA Patio

9 MAIN ST., HUBBARDSTON, MA 01452

FOUNDATION LAYOUT RAIL POSTS

prepared for: HUBBARDSTON COA
 location: Approver
 title

DMA 2019 ©

ALL PLANS, SPECIFICATIONS AND IDEAS ARE THE PROPERTY OF DMA. RIGHTS OF USE ARE CONDITIONAL AND ARE GRANTED UNDER FULL COMPENSATION AND LIMITED TO A ONE-TIME USE TO CONSTRUCT A SINGLE PROJECT ON THE SITE SO INDICATED. USE OF THE WORK AND ANY DERIVATIVE WORK COVERED UNDER THE COPYRIGHT FOR OTHER PROJECTS IS PROHIBITED. THE USE OR REPRODUCTION OF THESE PLANS FOR ANY OTHER CONSTRUCTION OR PERMIT APPLICATION IS STRICTLY PROHIBITED WITHOUT PRIOR WRITTEN PERMISSION OF DMA.

Mark	Date	Revisions

Date: 2023-06-23
 Scale: 1/4" = 1'-0"
 Job No.: 230205
 Sheet No.: A101B

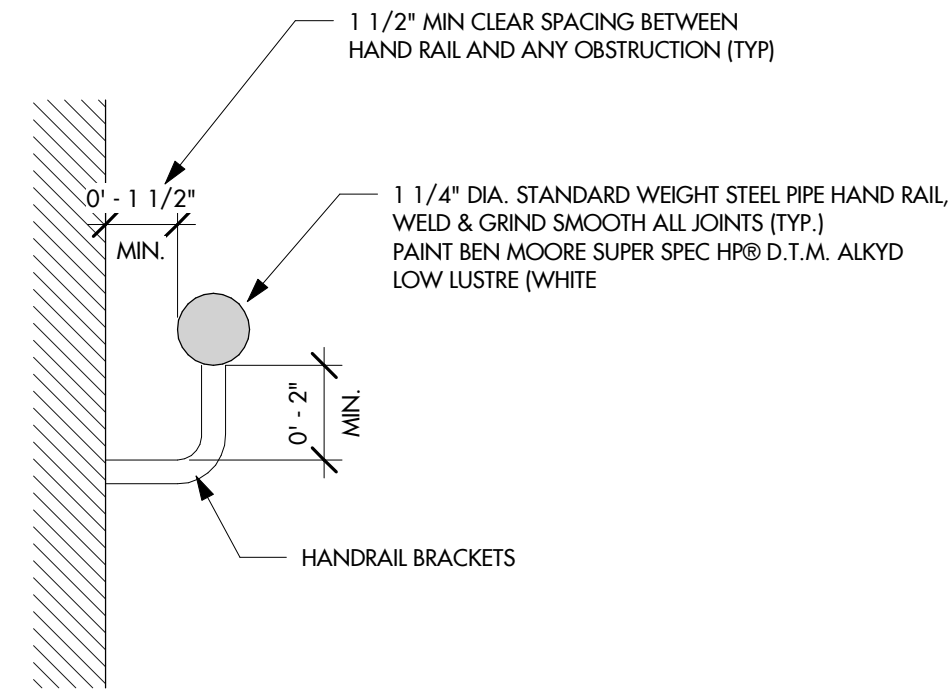

3 TYPICAL MIN. HANDRAIL CLEARANCE
3" = 1'-0"

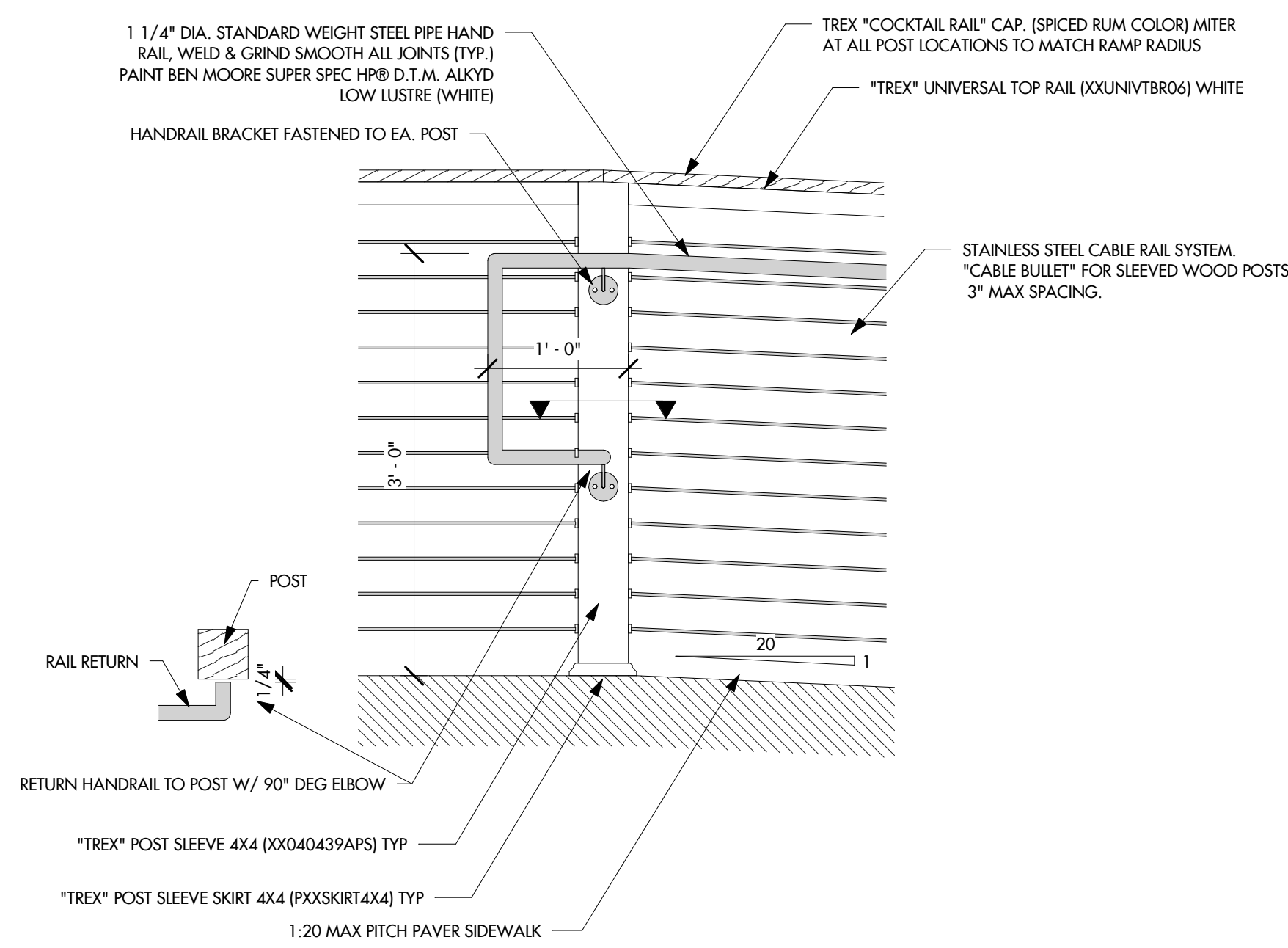

4 HANDRAIL EXTENSION-TOP
1" = 1'-0"

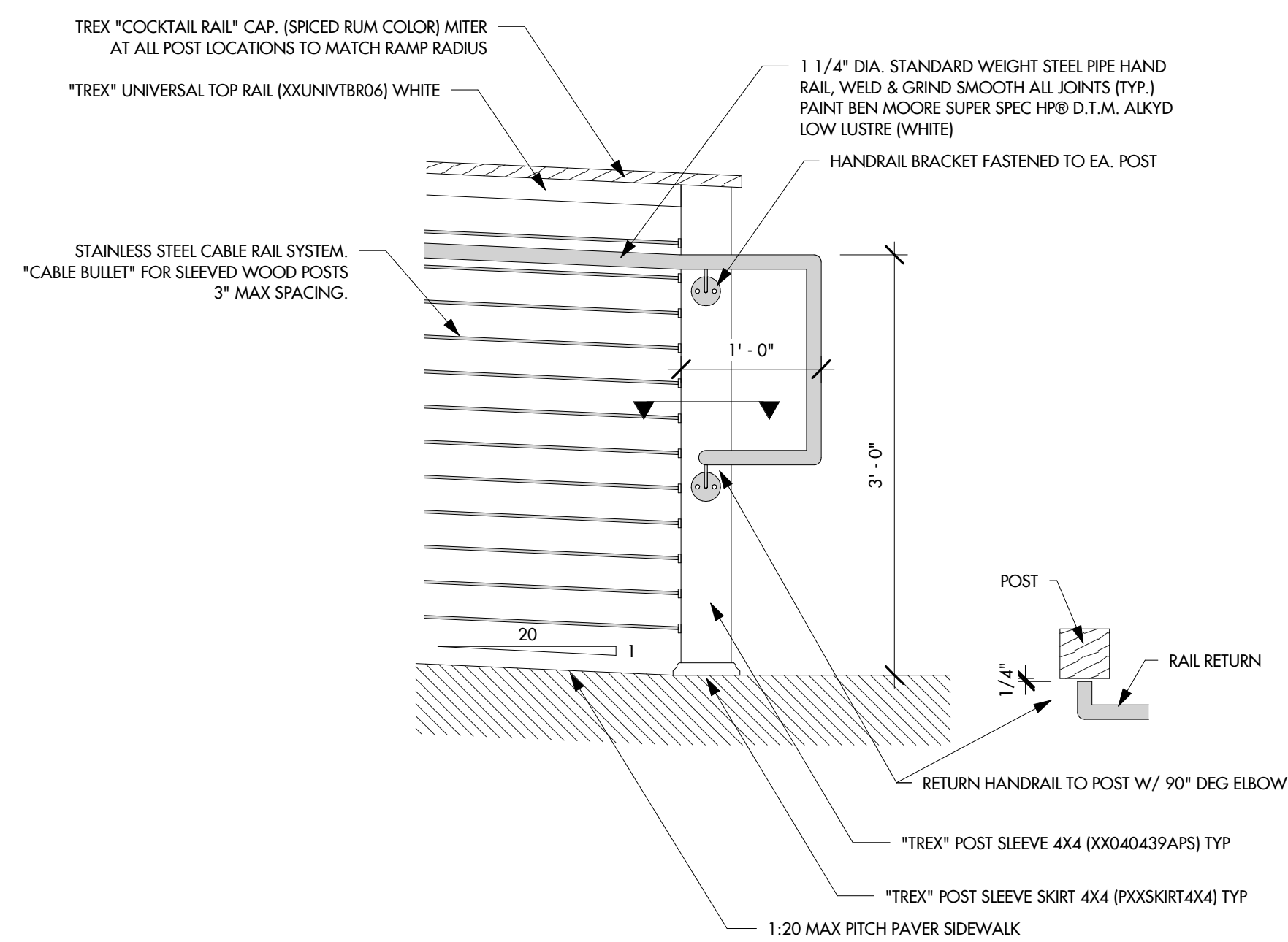

5 HANDRAIL EXTENSION-BOTTOM
1" = 1'-0"

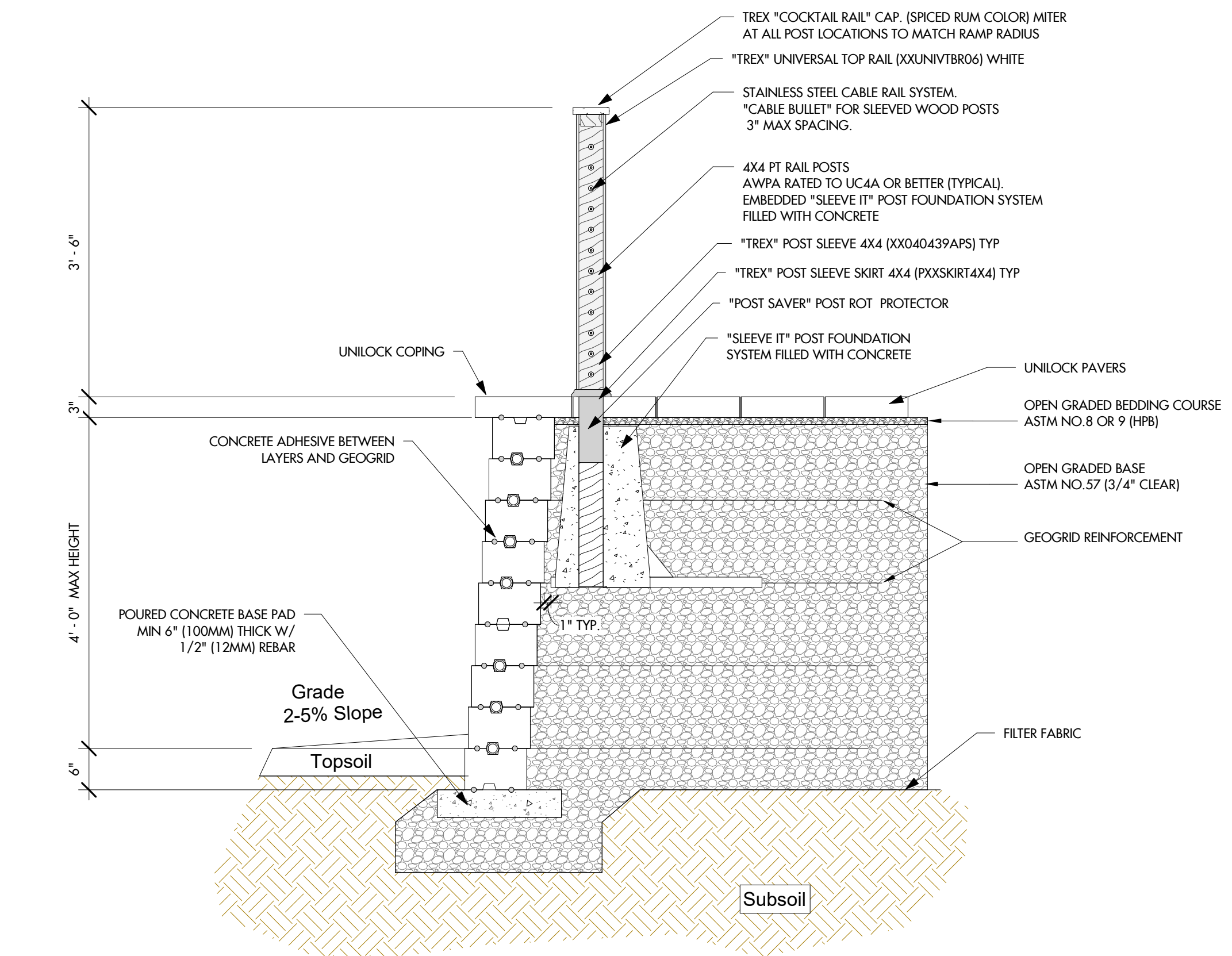

1 TYP RETAINING WALL SECTION
3/4" = 1'-0"

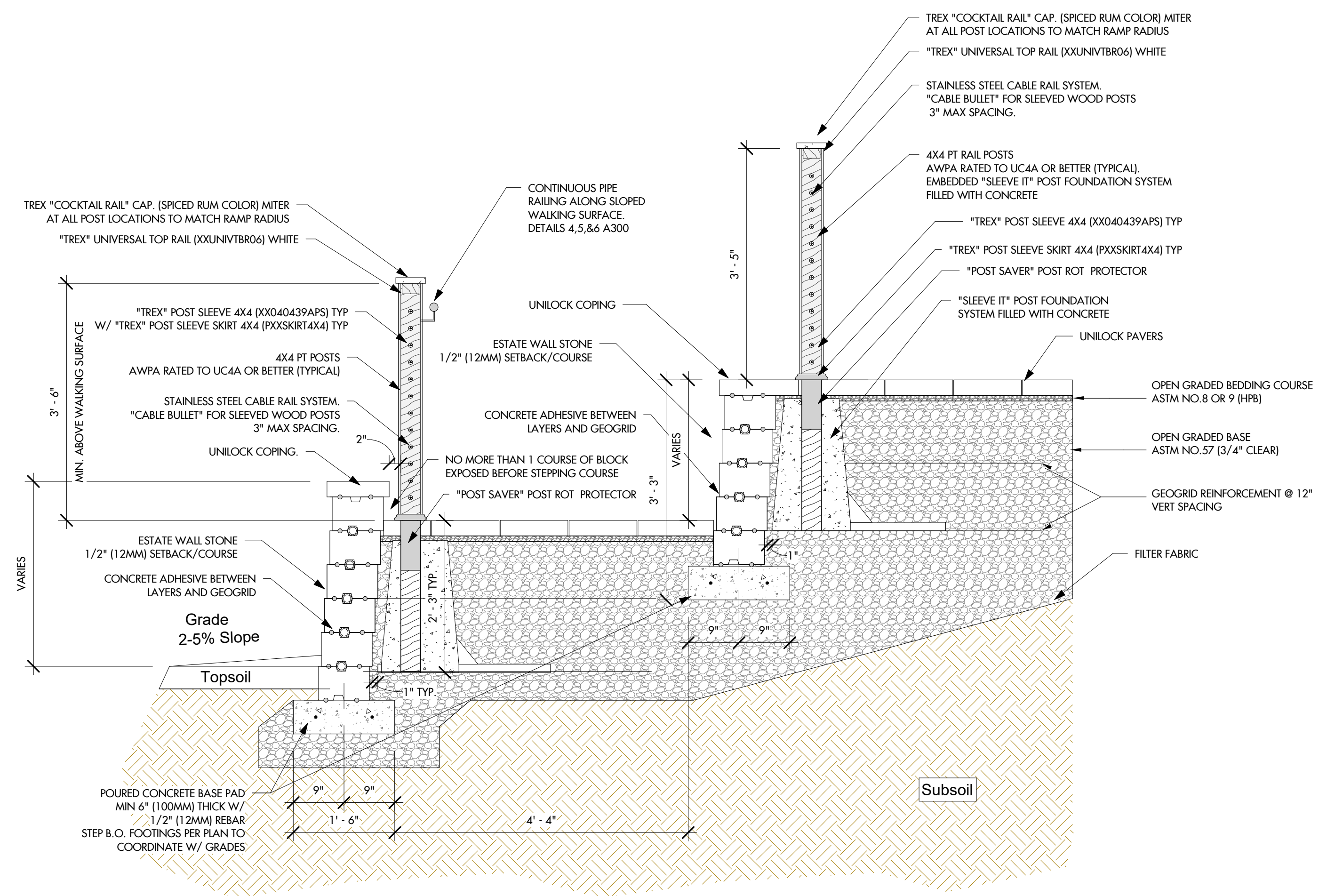

2 SECTION @ RAMP AND RAIL POSTS
3/4" = 1'-0"